FOR SALE
6
ROOM
MODERN HOUSE
By
JOHNS & PENDLETON

THE WETASKIWIN TIMES

C. D. SMITH & CO.
Agents for
Life Insurance
Fire Insurance
Accident & Health Insurance
Automobile Insurance
FARM LOANS
Railway St. West, Wetaskiwin

Vol. XX, No. 52 WETASKIWIN, ALBERTA, MARCH 10, 1921 V. C. French, Publisher

City Council Empowered to Collect Income Tax

GRASS AT CEMETERY TO BE BURNED. CITY MAY START SUIT TO COLLECT AN ACCOUNT. REPORT OF SUPERINTENDENT OF POWER PLANT. POUNDKEEPER TO BE APPOINTED. LAND IS RENTED.

The regular meeting of the city council was held on Tuesday evening with all members in attendance except Ald. Enman.

After the adoption of the minutes of the previous meeting, Ald. Ellis, on behalf of the committee having charge of the amendments to the city charter, reported that Mayor Fowler, Alex. Knox, solicitor, and Ald. Ellis had interviewed the government and made arrangements for the collection of the income tax for this year, and had talked over other questions with the ministers.

A letter was then read from Alex. Knox re the Carrol-Wilson Co. account, and asking for instructions about entering suit for collection. The matter was referred to the finance committee, Supt. Watson and the solicitor, with power to act.

John O. Williams wrote re purchasing a drilling rig to be shipped to the Fort Norman field. The letter was filed.

The application of Wm. Altwater for use of the ground at the isolation hospital for the year at $20.00 was granted.

The recommendation of the cemetery and parks committee that C. H. Swanson be permitted to pasture his cow in the agricultural grounds for the season for $15.00, was adopted.

The report from Supt. Watson, giving the number of hours the engines were run on gas and steam, as well as the pressure at the gas wells, was received and adopted.

The matter of having the street lights on until two o'clock a.m. each night was referred to the light and power committee for report.

D. R. Marshall, chief of police, had a number of requisitions for bedding, etc., which were ratified, with the exception of a cooking stove.

Ald. Richards gave notice of motion that at the next meeting of the council he would introduce a bylaw to appoint a pound keeper.

Wage and supplementary accounts were passed for payment.

The cemetery and parks committee was authorized to employ as many men as would be required to burn off the grass at the cemetery as soon as weather permitted.

After a resolution to pay S. H. Reist $150.00 on his acount as assessor, the meeting adjourned.

ALBERTA'S BUSINESS OPERATED WITH STRICT ECONOMY

Edmonton, March 3.—Practically the entire house stood against the "old-guard" Conservative opposition in the settlement of the natural resources debate in the legislature Monday afternoon. Leader Ewing of the said opposition saw his motion, that had provoked ten days' discussion, and to which he clung to the last ditch, go down in defeat at the first ringing of the division bells this session by a vote of 33 to 12, and had all the members been in their places the plurality would have been even larger.

The joint resolution, incorporating both the main motion and the government amendment to the motion, that had been a few days previously drafted by a committee from all sides of the house, was the one endorsed by the majority and only opposed by ten members of the old line opposition, with the support of R. E. Campbell of the opposition "lefts" and Mrs. R. C. Price. In his summing up of the case against the amendments, Mr. Ewing declared he would vote for the main motion if he were the only one in the house to do so.

Another lively house incident not on the regular program was staged Friday, when Hon. Geo. P. Smith, minister of education, turned a catapult of eloquence and invective against the member for North Calgary W. M. Davidson(for a series of editorial and reportorial attacks on the minister and department in the columns of the Albertan, which the minister charged were calculated by misrepresentation and maliciousness to widen the breach between the teachers' alliance and the government. Mr. Smith claimed that this systematic course of agitation had added fuel to the fires of dispute between the teachers and school board in Calgary especially, and in the impending strike of teachers there "the man who had been sowing the wind was about to reap the whirlwind." The minister pointed out that the member for North Calgary by the medium of his newspaper was able to carry on a campaign of agitation that no minister of the government was able to successfully combat except by public statements to the house. The whole indictment was one of the most scathing ever heard in the legislature.

The legislature started night sessions Monday, and from this forward expect to get in two sittings almost daily, but it is unlikely that the decks can be cleared of business by Easter, as was hoped when the session opened.

The provincial government was able in spite of adverse market conditions for farm products, to close the year of 1920 with an actual cash surplus of $496,420.07 on ordinary income account.

This gratifying fact was brought to light Monday afternoon when Hon. C. R. Mitchell, provincial treasurer, in tabling the public accounts for he past year showed that the total revenue in 1920 reached $10,919,776.03, while the ordinary expenditure was $10,423,356.01. Following as it does the surplus of 1919, which amounted to $316,990.78, the sound condition of finances demonstrates that the province's business is being operated with continued economy.

Due credit is given in the report to the aggressive policy of the department of municipal affairs which made such a pronounced success in tax collections in 1920, especially with respect to arrears, the total sum turned over to the treasury by Deputy Minister J. H. Lamb, being $2,503,465.85, and this in the face of a demoralized market in the last few months of the year.

The consolidated revenue account for 1920 which includes revenue from all sources including capital funds, shows a grand total revenue of $15,881,166.94, with a grand total expenditure of $15,358,656.11, leaving an actual cash surplus on hand of $523,050.83.

The telephone business alone on ordinary account had an income of $1,913,913.87, and an expenditure of $1,879,303.85, making a net surplus of $34,610.02. In view of the fact that the telephone expenditures incorporate substantial sums to cover maintenance and sinking funds it is evident that the operation of the system is on a very satisfactory basis.

COMMISSIONERS FOR THE PROVINCE ARE ANNOUNCED

Ottawa, March 4.—Census commissioners who will have charge of the 1921 census are being appointed and the Dominion bureau of statistics today issued completed lists for some of the provinces.

Commissioners for Alberta are: Battle River, A. J. M. McArthur, Hardisty; Bow River, A. G. Bond, Bassano; Calgary East, I. W. McArdle, Calgary; Calgary West, E. H. Crandell, Calgary; Edmonton East, Frank Drayton, Edmonton; Edmonton West, Major A. P. Chattel, Edmonton, and C. W. Johnson, Grande Prairie; Lethbridge, Andrew Greig, Lethbridge; Macleod, J. S. Hunt, High River; Medicine Hat, Herbert Baker, Medicine Hat; Red Deer, F. W. Galbraith, Red Deer; Strathcona, Captain J. W. Tipton, Edmonton; Victoria, A. L. Horton, Vegreville.

SITTINGS OF DISTRICT COURT

The regular March sittings of the District Court were held here last week before His Honor Judge Lees, starting on Tuesday morning.

The following cases were disposed of:

Small Debt

Jacob Thomas vs Adolp Gust. Judgment for plaintiff for $54.40 and costs. Counterclaim dismissed with costs. R. W. Manley for plaintiff; W. H. Odell for defendant.

Large Debt

John R. Pointer vs R. C. Robinson and Ralph E. Pointer. These parties all reside near Strome. The action arose out of the sale of a team of Percheron mares on the 30th of October, 1919, for the sum of $415.00. The defendants claimed the mares were older than represented. Judgment for plaintiff for $415.00 and interest, each party to pay his own costs. W. H. Odell for plaintiff; Alex. Knox for both defendants.

Toreson vs Anderson, H. W. Wright Third Party. This was an action for commission on a sale of land. Judgment for plaintiff for $240.00 and costs. The defendant's action against the third party was dismissed with costs. W. H. Odell for plaintiff and third party. A. Knox for defendant.

Carney vs McCuaig. This was an action for price of hay sold and delivered by the plaintiff to the defendant, who lives in southern Alberta, in the spring of 1920. Judgment for plaintiff for $271.93 and costs. C. H. Russell for plaintiff; G. A. McGill of Nanton for defendant.

Schneider vs Compton. This was an action arising out of the sale of a farm west of Wetaskiwin, by the defendant to the plaintiff, and was for alleged damages claimed by the plaintiff for being kept out of possession longer than time agreed upon, and for alleged damages done by the defendant to the property after the sale and before the plaintiff went into possession. The defendant also counterclaimed against the plaintiff for damages. Plaintiff was allowed damages for a certain amount, and the defendant was allowed damages for the same amount, each party to pay his own costs. W. H. Odell for the plaintiff, and R. W. Manley for the defendant.

Hopfe vs C.P.R. This was an action for damages for stock killed near Hardisty. Judgment reserved. R. W. Manley for the plaintiff; D. W. Clapperton of Calgary for the defendant.

FIVE HUNDRED CLUB CLOSES SEASON

The five hundred club of Wetaskiwin finished a very successful season on the night of Wednesday, March 2nd.

This club, composed of sixteen members, was organized on Nov. 17, 1920, with F. S. Wilson as chairman and A. E. Wynne secretary. They met every fortnight at the houses of the different members, the rules being to play ten games progressive each night, with the three highest scores of the season to count for prizes.

The winners were: Ladies' first, Mrs. A. E. Wynne, 23350 points, cut glass perfume bottle and souvenir spoon; second, Mrs. F .S. Wilson, 17190 points, cut glass syrup jug; third, Mrs. P. Chiddy, 16960 points, perfume bottles in white ivory. Gents: first, A. E. Wynne, 19490 points, silk shirt; second, Dr. N. A. Johnson, 18500 points, auto gauntlets; third, N. Begin, 18340 points, 2 pair silk socks.

The members are well pleased with the success of their venture and hope to be able to continue the club next season.

APPRECIATION

T. P. Higginson wishes, through the columns of The Times, to sincerely thank the members of the Wetaskiwin fire brigade for the prompt response to the alarm and for the speedy manner in which the fire, which broke out in the basement of his shop on Monday evening, was extinguished. He also desires to thank the many citizens who came and offered their assistance in helping to remove the stock.

TOWN TOPICS

Be sure and attend the baseball meeting on Wednesday evening next.

Keep in mind L. T. Miquelon's sale of stock, implements and household effects on Monday next.

Whyte & Orr Limited are moving into their new premises in the Commonwealth block this week.

Remember the St. Patrick's dance in Angus Hall on Thursday evening of next week. A good time is promised.

Miss Redden went to Edmonton a few days ago to spend a short time visiting at the home of her sister, Mrs. Conn.

Mrs. Beairsto went to Edmonton on Friday afternoon last, where she will spend some time with relatives and friends.

Word has been received that Mrs. L. G. Kelley is improving nicely under the treatment she is receiving at Banff for rheumatism.

Have you received your assessment notice? S. H. Reist, the assessor, has completed the assessment and the notices have been mailed out .

Mrs. F. E. Kelley of Edmonton was renewing acquaintances in the city this week. She was a guest at the home of Mrs. George Baylis.

Mrs. Douglas L. Robinson and her sister, Miss Lillian Baker, of Calgary, were the guests of Mr. and Mrs. Norman MacEachern over the week-end.

The regular business meeting of the Willing Workers of Knox church will be held at the home of Mrs. Pendleton on Tuesday, March 15th, at 3:30 p.m.

Quite a heavy fall of snow took place on Sunday, and in the evening a blizzard raged for several hours. This was followed by a short cold snap.

The Norwegian Ladies' Aid are holding a donation for the church at O. H. Ronnie's this evening, Thursday, March 10th, at 7:30. Everybody welcome.

L. A. Harvey, who recently entered into partnership with Mr. McLellan in the Massey-Harris business, purchased the residence of J. M. Hammitt, Beatrice street, last week.

Extensive alterations and improvements are being made to the interior of the Merchants Bank of Canada, whereby the public will be given more space, and the staff will be assisted in their work.

Help put Wetaskiwin back on the map as a place where good sport is enjoyed, by attending the baseball meeting Wednesday evening in the Bijou theatre. A team is available. Get in and boost.

Alfred James, who has been spending several weeks in Winnipeg, where he underwent a serious operation, as well as renewing acquaintances in different places in the east, returned home last week.

Mr. and Mrs. J. M. Hammitt left on Monday for Montana, where they will make their future home. They are old-timers in this district, and the best wishes of their friends go with them.

Mr. and Mrs. William McCallum and daughter, Mrs. R. D. Campbell, who have been spending the winter at different places on the coast, returned home on Tuesday morning. Mr. McCallum says it rained nearly all the time they were at Seattle.

As there is likely to be a shortage of accommodation for the delegates to the Women's Institute conference on Thursday and Friday next, it is requested that anyone having a room to rent, and who will supply breakfast, to a delegate, will communicate with Mrs. Poole.

FIRE

Shortly after nine o'clock Monday evening the fire alarm rang for a fire in the Wetaskiwin Meat Market. The brigade made a very quick response, and the conflagration was under control in a short time. The cause of the fire is uncertain, but it is thought it started from the chimney and live coals fell into the basement, where most of the damage was done. Mr. Higginson estimates that the damage would amount to about $500.00, which is covered by insurance.

JOHN KNOX U.F.A. ENTERTAINS

A most delightful evening was spent in Angus Hall on Friday evening last, when about two hundred members of the organization, together with some of their friends, gathered, irrespective of creed or nationality, to enjoy the hospitality of the John Knox local.

The program opened with an address of welcome fluently delivered by Mr. P. C. Peterson, after which progressive five hundred occupied the evening until midnight.

Among the ladies the first prize was captured by Mrs. Albert Wynne, while Mrs. Charlie Cummings got the consolation.

The first prize awarded the gentlemen went to Mr. Murray, while Mr. Aboussaty received the consolation.

After cards everyone partook of a very dainty lunch.

The evening's entertainment was concluded by dancing, during which Mr. Sparks, on behalf of the visiting members, ably moved a hearty vote of thanks to the John Knox local.

If any of those who attended this social function were of the number who have been circulating a rumor of discredit to the organization, saying that it is of no benefit to its members, they must surely have quitted the hall silenced forever.

"All work and no play
Makes Jack a dull boy."

And, by the way, it makes "Jill" dull too. For long the rural population has had too much work and too little recreation. Must not everyone concede that an organization is of some benefit to its members even if it did no more—and we know how much more it does—than bring them together to enjoy such good times?

There must surely be some benefit too, in making neighbors acquainted who would otherwise scarcely know of the existence of each other.

HIGH SCHOOL GIVING CONCERT

The students of Wetaskiwin high school are preparing for their annual concert, which will take place about the first of April. It is hoped and expected that this year's concert will measure well up to the standard of excellence set by the concerts of former years. The program will be varied in its nature, consisting chiefly of drills and music, the preparation of which will not make serious demands on the time of the students; and judging by the efforts already put forth, an excellent evening's entertainment is assured. It is expected that the students will be assisted in their program by outside talent.

I.O.D.E. DONATES SCHOLARSHIP AND A GOLD MEDAL

The I.O.D.E. will give a five hundred party in the Parish Hall on the evening of March 31st, at 8 o'clock. Admission 50c.

The Peace Hill Chapter of the I.O.D.E., at a meeting held at the home of Mrs. Heric on Tuesday of this week, decided to offer the following prizes in the high and public schools of this city:

I. A $25 scholarship in Grade XI, to the student passing with the highest aggregate of marks the departmental examination, provided said student continues his or her education during the following school year, at school, or normal, or university.

II. A gold medal in Grade VIII, to the student who passes the final examination with the highest aggregate of marks.

BORN

SCHWAB—On March 5th, to Mr. and Mrs. Adolph Schwab of Pleasant Prairie, a daughter.

PRITCHARD—In Wetaskiwin, on the 9th inst., to Rev. and Mrs. J. M. Pritchard, a son.

BUSSARD—At Lewisville, on the 5th inst., to Mr. and Mrs. Lee Bussard, a son.

McCOY—In John Knox district, on the 9th inst., to Mr. and Mrs. D. J. McCoy, a daughter.

ARNOLD—At Angus Ridge, on the 4th inst., to Mr. and Mrs. Arnold, a daughter.

Council of Municipal District of Montgomery Re-organized

AMOS DOUPE RE-ELECTED REEVE AND CHAS. D. ENMAN SECRETARY. ONE THOUSAND PACKAGES GOPHER POISON TO BE DISTRIBUTED. ROAD ALLOWANCES TO BE OPENED. DELEGATES TO HAIL INSURANCE CONVENTION APPOINTED.

The first meeting of the 1921 council of the Municipal District of Montgomery was held in the secretary's office on Monday, March 7th, all the councillors being present.

Moved by Coun. Doupe—That Councillor Bussard take the chair. Carried.

The secretary read the report of the returning officer, stating that Amos Doupe, A. S. Craig and Fred Freeman had been elected as councillors for term of 1921 and 1922.

Moved by Coun. Jevne—That the report of the returning officer be received and filed. Carried.

Moved by Coun. Craig—That a vote of thanks be tendered the reeve and secretary for the able manner in which they have conducted the affairs of the district during the past year.

Moved by Coun. Jevne—That Amos Doupe be the reeve for the ensuing year. Carried.

Moved by Coun. Craig, seconded by Coun. Freeman—That C. D. Enman be confirmed as secretary-treasurer at same salary as 1920. Carried.

Moved by Coun. Craig—That Lee Bussard be deputy reeve for first six months. Carried.

Moved by Reeve Doupe—That minutes of last regular meeting be adopted as read. Carried.

Moved by Coun. Widen—That minutes of annual meeting be adopted as read. Carried.

Moved by Coun. Craig—That the banking business for the year be carried on with the Merchants Bank of Canada. Carried.

Mr. Adam McLean waited on the council re the closing of the road allowance, which had been surveyed but never opened, along the north side of section 16-47-24-4.

Moved by Coun. Jevne—That the council recommend to the department of public works that the road allowance along the north side of 16-47-24-4 be cancelled and that the road be resold to Mr. McLean. Carried.

Moved by Coun. Bussard—That the wild land taxes against the S.E. of 14-44-22-4 for the year 1920 be written off. Carried.

The officers of the Salvation Army waited on the council re a grant to their organization. The officers were informed that the council would give their request careful consideration.

Moved by Coun. Freeman—That the council purchase one thousand packages of Gophercide from the Northern Drug Co. at 75 cents per package, and that the cost of same be charged against the land and distributed at the rate of one package to each quarter section, or portion thereof, of forty acres or more. Carried.

Moved by Coun. Jevne—That Reeve Doupe be the delegate to the hail insurance convention to be held in Calgary on March 16th. Carried.

Moved by Reeve Doupe—That T. B. Jevne be allowed $20.00 per month for care of O. E. Berg. Carried.

Moved by Coun. Jevne—That auditors' report be accepted and filed. Carried.

Accounts and paysheets were passed for payment.

Moved by Coun. Jevne—That a roadway be opened between sections 33 and 28, 34 and 27, 35 and 26, 36 and 25-47-24-4 and 31 and 30-47-23-4, and that the land taken be paid for when the owner has land on both sides of the proposed road. Carried.

The secretary was instructed to write the department re and one if anything could be done to relieve the ratepayers in the Nashville school district.

The reeve and the treasurer were authorized to borrow from the Merchants Bank of Canada the sum of twenty-five thousand dollars to meet current expenses.

Moved by Coun. Craig—That the regular meetings of the council be held on the first Saturday of each month at the hour of two o'clock. Carried.

Moved by Coun. Freeman—That the meeting adjourn. Carried.

WETASKIWIN LOSES THE ASH TROPHY

After a series of unsuccessful pilgrimages covering a period of three years, the Royal Curling club of Edmonton finally lifted the Ash trophy from the locals here Friday night. The two visiting rinks were skipped by Frank Hughes and Percy Page. So far as the combined score was concerned, Wetaskiwin was never in the hunt, the visitors chalking up a total of 33 points to 15 for Wetaskiwin. The game between Hughes and Murray was a battle all the way, neither rink being more than three points in the lead at any time, and neither being able to put over more than a three end. The Edmonton skip never appeared to be in any serious danger, being down only one point at the end of the eighth. A brace of points picked up on the ninth and three more in the tenth gave him a lead of three, which Murray finally cut down to an even score at the end of the thirteenth. Coming home Hughes scored a couple, winning out 11-9.

The other game, between Grabham and Page, was a walkover for the Edmonton aggregation, Grabham scoring on only four ends. The visiting skip played a wide open game, piling up rocks all over the house and forcing the locals to shoot, in which they fell down badly, two four ends and one five end playing havoc with any chances they might have had of winning out.

CURLING MEETING

All curlers are particularly requested to note that a general meeting of the Wetaskiwin Curling Club will be held in the rink Monday evening, March 14th, at 8 o'clock. The business will be receiving reports, election of officers and general matters.

PRESBYTERIAL MEETING HERE

The Presbyterial of the Presbyterian Women's Missionary Society was held in Knox church on Thursday, March 3rd. Delegates were present from Lacombe, Camrose, Killam and Lougheed. The reports all showed marked success in every district.

In the afternoon Mrs. Duclos gave an instructive talk on the work at Bonnyville and other northern points in Alberta.

At Bonnyville, where Rev. Mr. Duclos started a cottage hospital three years ago, the work has grown so enormously that a new $12,000 hospital is planned, and will be built in the near future.

On Thursday evening Rev. Mr. Matthews showed interesting views of his pioneer work at the Foothills Mission.

Both sessions were well attended.

BUSINESS OPENINGS IN THE WEST

The Industrial and Resources department of the Canadian National Railways has issued a newly compiled lists of business opportunities at points on C.N.R. and G.T.P. lines in Western-Canada, covering the country from Lake Superior to the Pacific coast. The list contains 1,755 openings, embracing practically all commercial, industrial, mechanical and professional callings usually found in urban communities. Since the first list was published two years ago over 800 persons have found satisfactory locations by means of this convenient medium. Copies of the list may be obtained on application to the general agent of the department at Edmonton or Winnipeg.

Stock Raisers

are now offered a complete marketing and banking service through our new Branch at the Calgary Stock Yards.

Full information regarding live stock market conditions, quotations, etc. furnished by the Manager, by mail, telephone, or telegraph, and funds transferred to and from clients' home accounts to expedite their business at the Yards.

Make the Stock Yards Branch your business headquarters while in Calgary. A special room is provided for you.

THE MERCHANTS BANK OF CANADA

Head Office: Montreal. Established 1864.

Wetaskiwin Branch, - E. A. Holbrook, Manager.
Calgary Stock Yards Branch, - W. T. Hopkirk, Manager.

ENJOYING SPORTS AT QUEBEC

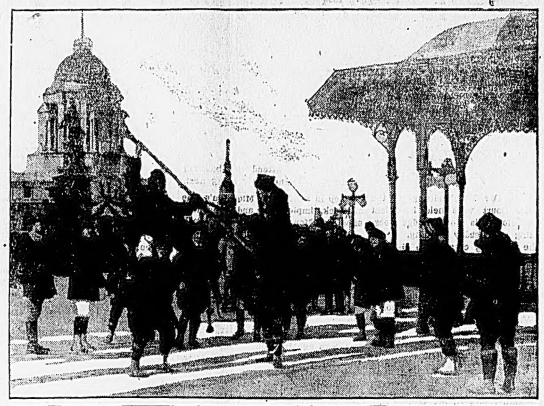

(1) Tilting Tournament on Dufferin Terrace, Quebec. (2) A group of fair skiers at Quebec.

MEASLES LEFT BAD COUGH.

The after effects of measles may be far reaching, as the irritation of the respiratory passages is one of the characteristics of this disease, and very often those who have been robust, become delicate and liable to lung troubles, hence measles should never be regarded with indifference.

Measles are generally followed by an acute attack on the mucous membrane. The sneezing is accompanied with a watery discharge, sometimes bleeding from the nose, a cough of a short, frequent and noisy character, with little or no expectoration, hoarseness of the voice, etc.

Once the cough starts you should procure a bottle of Dr. Wood's Norway Pine Syrup, take a few doses a day and thus prevent bronchitis, pneumonia, or perhaps consumption getting a foothold on your system.

Mrs. Olivie Kelly, Bellisle Station, N.B., writes:—"Two years ago I had the measles, and they left me with a bad cough. I kept getting worse until at last I could not sleep. My neighbor told me of Dr. Wood's Norway Pine Syrup, so I sent and got a bottle, and before I had used it my cough was all better.

I find it a great family medicine for colds and coughs, and I now keep it in the house all the time."

Dr. Wood's Norway Pine Syrup is 25c., a large bottle 60c., at all druggists and dealers. Put up only by The T. Milburn Co., Limited, Toronto, Ont.

PICTURE FRAMING
and
BABY CARRIAGE
RE-TIRING
done by an expert
ROULSTONE BROS.

NOTICE TO STEAM ENGINEERS

NOTICE IS HEREBY GIVEN that examinations will be held at the undermentioned places by J. F. Hawkins, a duly appointed Inspector of Steam Boilers for the Province of Alberta:

Camrose, first Saturday of each month, Fire Hall

Hardisty, March 11th — Cecil Hotel

Wetaskiwin, March 17th — Briard Hotel

At 9 o'clock a.m. for the purpose of giving Engineers and Apprentices an opportunity of qualifying for Certificates under the provisions of "The Boilers Act," 1912.

Persons not already registered in the Province who may desire application forms, can obtain same by applying to the Department, or to the above named inspector, and such application form must be properly filled out, witnessed, and declared before a Commissioner or Justice of the Peace before an examination can be granted.

L. C. CHARLESWORTH,
Deputy Minister.
Department of Public Works,
Edmonton, Alta. 50-3t

We help you to meet the high cost of living by selling

BREAD at 10c A LOAF

Choicest Ice Cream

Fresh Chocolates and other Candies at Reasonable Prices

CITY BAKERY
Phone 74
Wetaskiwin

W. P. MEREDITH
CITY SCAVENGER

Prompt Service and Reasonable charges, as the fees have been set by the city council.

PHONE YOUR ORDERS TO
163 or House 268

MUSIC
— The great Home Entertainer

There's nothing like music to make the long winter evenings pass by pleasantly.

HIGH GRADE PIANOS, ORGANS, AND PHONOGRAPHS

Also used Pianos and Organs and a full line of the latest Sheet Music and Records can be had at the

ALBERTA MUSIC CO.

We repair all kinds of Sewing Machines and Phonographs

COAL

PEMBINA — SAUNDERS CREEK LUMP
BLACK DIAMOND LUMP AND EGG
NORTH STAR LUMP

ALBERTA PACIFIC GRAIN CO.
Phone 51

NATURAL RESOURCES IS LEADING TOPIC OF DEBATE

(Special from Press Gallery)

Edmonton, March 2.—Starting off with an apparent flourish on February 15th, with the customary debate on the speech from the throne curtailed to a formal motion and seconding of acceptance, the legislature of the province struck a snag four days out, and since then over five days have been consumed in attempting to get off the obstacle into real business water again.

The said obstacle was placed in the way of the ship of state by A. F. Ewing, West Edmonton, leader of the "old guard" Conservative opposition in the house, who was prevented by illness from attending the opening sessions, but whose condition did not prevent his sending, through a fellow member, a notice of motion to the house that he would on Tuesday, the 22nd propose a resolution calling upon the Dominion government for a return of the natural resources, it later developing that his motion was identical to that drafted by R. B. Bennett and incorporated in the Conservative platform of 1905, wherein it was inferred that the resources were being reserved at Ottawa for "political exploitation."

In his speech Mr. Ewing dealt with the question of historical and constitutional rights of the province in a lofty and illuminating manner, but the real motive behind the resolution was speedily revealed when the new leader of the opposition launched into a political review of the steps which led up to the autonomy acts of Alberta and Saskatchewan in 1905, dealing mainly with Saskatchewan politics, but charging public men of the Liberal party at that time with dishonesty and disloyalty for the terms accepted by the provinces, and the giving of a cash grant in lieu of the natural resources. It was evident that Mr. Ewing had determined to make the natural resources question a political issue as it was in 1905, although for the last several years the opposition had been unanimous in authorizing application at Ottawa for the surrender of the resources, and Mr. Ewing had never during his previous seven years in the house raised the question of his own initiative.

The new leader of the opposition merely turned back and enlarged upon the pages of legislative debate of several years ago in the house, when the resources question was fought wholly on petty partisan lines, and which the house thought it had gotten safely past since 1915. Mr. Ewing's motion was supported in its own tenor and treatment by J. E. Lowery, Alexandra, who hurled charges of "political somersaulting" at the government benches and took glory in the fact that the Conservatives had stood without change on the question of provincial rights since 1905.

Hon. C. R. Mitchell, acting premier in the absence of Premier Stewart, and Hon. J. R. Boyle, attorney general, exercised remarkable restraint in answering the attacks of the opposition, holding that the question of Alberta's right to the public domains would only be injured by indulging in another senseless political wrangle in the house, when as a matter of fact, there was the utmost unanimity of opinion in the house and in the province that the province must be given the same rights as enjoyed by the other provinces of Canada outside the prairies. Hon. Mr. Mitchell, explained that last December the premiers of Manitoba, Saskatchewan and Alberta, with other members of the three provincial cabinets, had met Premier Meighen in Ottawa, where it was finally agreed that the federal authorities would prepare a "rough" statement of the alienated resources, and upon this base a proposal for the transfer of the resources to be submitted later to the western provinces and subsequently, if approved, to the Dominion parliament. Mr. Mitchell protested at this juncture, in view of the probable understanding to be arrived at with the Dominion, to the phrase incorporated in the Ewing motion and which was in serously framed in 1905, that the house "emphatically protests against our natural resources being unjustly withheld to be exploited by any political party at Ottawa." Mr. Mitchell proposed in amendment that the text of the main resolution dealing with the right of the people of Alberta to the resources be adopted but instead of the political references being incorporated there be substituted "This house expresses its satisfaction that as a result of the constant and continued application of the government of Alberta in association with the provincial governments of Saskatchewan and Manitoba, a definite assurance has been received from the Prime Minister of Canada that during the present session of the Dominion parliament he will draft a definite proposal for the restoration of their natural resources to the three prairie provinces of Canada, which proposal will be submitted to the parliament of Canada and the governments of the three prairie provinces for their consideration and ratification."

Hon. J. R. Boyle's address was admittedly one of the finest expositions on the question of the provincial rights ever heard in the assembly chamber, his review of the constitutional and historical aspects of the resources issue being especially instructive. He took an entirely different view from Mr. Ewing of the attitude of public men at the time of the autonomy acts, claiming that from the time of Sir. John A. Macdonald to Sir Robert Borden the public leaders had undoubtedly desired to see fair play in provincial rights, but owing to the attitude of Eastern Canada that the prairie west was in effect a "Crown colony," to the west of Canada, it had been found impossible for any government to get a provincial rights bill through parliament. Mr. Boyle contended that when the natural resources were denied Manitoba fifty years ago the east got the impression that west had been purchased and therefore the east held a sovereign right over the prairies. Although Manitoba had been formed into a province many years too soon the attorney general did not agree with Mr. Ewing that public men of the past had been guilty of dishonest motives and selfishness, and on this basis declared against petty recriminations at the present time when demanding the resources. He appealed for unity, holding however that if the parliament of Canada refused to treat the west other than along the lines of the long established eastern attitude that the prairie provinces were simply "Crown colonies" of the east and therefore not entitled to the public domain, Alberta should make a final appeal to the parliament of the empire. In the meantime it was urgent that the western provinces prove to the east the western capability of self government and the justice of the western demand for equal rights with the other provinces of the confederation.

With George Hoadley, Dr. Stanley and other members of the "independent" group of the opposition openly against the motion presented by Mr. Ewing, and with government members eager to take up the gauntlet thrown so dauntingly into the chamber by Mr. Ewing in his first speech of the session, it was by no means a universally popular move that Hon. Mr. Mitchell proposed, when the debate threatened to grow in bitterness and length, that the house permit a special committee to draft a "compromise" resolution on the resources; he suggesting that the government have three members, the "right" opposition two, the "left" opposition one and the cross benches one, making a committee of seven with the government in the minority.

Mr. Ewing with apparent reluctance accepted the suggestion, while Nelson Spencer, Medicine Hat, and J. E. Lowery openly opposed it. However, following the Thursday afternoon session this committee, composed of Messrs. Mitchell, Boyle and Turgeon from the government, Ewing and Spencer from the opposition, Hoadley from the "lefts" and Weir from the cross benches, tentatively agreed on a joint motion. Further unexpected delay arose the following day, mainly at the objections of Mr. Ewing, it is asserted, and the resolution was accordingly not introduced Friday, the debate being adjourned until Monday by Dr. Blow, South Calgary, who held the floor.

Between Friday night and Monday morning the wires to Ottawa became an instrument of obstruction in the way of the harmony of the house; some one in Edmonton, evidently desiring to throw a monkey wrench into the machinery of peace, wiring to Premier Meighen the final text of the government amendment as the motion itself, the Prime Minister very evidently receiving an entirely erroneous impression of what was taking place in the legislature. Hon. Mr. Meighen gave an interview Monday morning in which he denied that he had ever "given assurance that a definite proposition on the resources

(Continued on page 3)

ASTHMA USE RAZ-MAH
NO Smoking—No Spraying—No Snuff
Just Swallow a Capsule
RAZ-MAH *Is Guaranteed*
to restore normal breathing, stop mucus gatherings in the bronchial tubes, give long nights of quiet sleep; contains no habit-forming drug. $1.00 at your druggist's. Trial free at our agencies or write Templerons, 149 King W., Toronto.
Local Agents, NORTHERN DRUG CO.

ARE YOU GOING TO BUILD

Or make repairs or alterations this spring? If so, get our prices. We will appreciate your business—you will appreciate our service, and the quality of our goods.

Stock of Good Coals constantly on hand

Revelstoke Sawmill Company, Ltd.
Phone 57

CHOICEST GROCERIES

We have one of the best Grocery Stocks to be found anywhere, and as we bought right we can sell at the lowest price.

An order will convice you of this

Highest price paid for butter and eggs.

J. E. GULLBERG

Brick Block, next door to Drug Store

Phone 118 — Railway Street East

TO SAVE IS EASY

Saving is a most beneficial habit, and an easy one to acquire.

Place a certain amount of your income in this Bank at regular intervals. Deposits have a marvelous way of growing and in a short time you will have a Savings Account of four figures.

IMPERIAL BANK OF CANADA

WETASKIWIN BRANCH, H. W. WRIGHT, Manager.
Branches also at Bittern Lake, Millet, New Norway and Ryanlosh.
Sub-Agency at Edberg open Tuesdays and Fridays.
Sub-Agency at Duranlee open Mondays and Thursdays.

O. I. C.
MELLETT & CO.

Wetaskiwin's Up-to-date
SHEET METAL WORKERS
and
FURNACE MEN
Are still on the job

Stock Tanks and Tank Heaters always on hand
All jobbing attended to while you wait

WETASKIWIN — ALTA.

HEREFORD BULLS
WE OFFER
Two Aged Bulls—registered and guaranteed right
Three coming 2-year-old Bulls, sired by Otis Farmer 25355, by McCroy's Farmer (imp); Four well developed 1920 Calves, by Otis Farmer and out of cows of Perfection Fairfax breeding. The breeding of this offering cannot be beat and seldom equalled; parent stock on the ranch for inspection.
BITTERN LAKE RANCH
Phone Rural 2416 — Wetaskiwin, Alta.

SELLING

N.E. ¼ and S. ½ Section 19-46-25, W4th
The Price and Terms are such as will interest you
Apply SIDNEY J. FEY
Phone 3312 Wetaskiwin, Alta.

"IF YOUR EYES NEED GLASSES—
THAT'S OUR BUSINESS"

Save Your Eyes

WHY
suffer with Headaches, Tired or "Strained" Eyes? Why be inconvenienced and handicapped when reading, writing or sewing?
?
OUR EXAMINATIONS
Reveal the cause
OUR GLASSES
relieve the trouble. Our 30 years' experience is at your disposal.
! !

M. MAX MECKLENBURG
Optometrist (Sight Measurer)
30 years' experience 17 years in Alberta
Bradburn-Thomson Bldg., Edmonton
Phones 2542 and 2755
At my office, Driard Hotel, Wetaskiwin
Thursday, March 24
"OPTICAL AUTHORITIES OF THE WEST"

Mr. Farmer Get the Broom

Bring in your Harness for Oil and Repairs
Before the spring rush
10 Per Cent off Robes and Winter Mitts & Gloves
10 Per Cent off all Saddles
TRUNKS SUIT CASES BAGS
VEEDOL OIL HARNESS OIL
Hanford's Balsam for Galls, Cuts and Sores
Complete stock of our famous
HAND MADE HARNESS
ALL WORK GUARANTEED

JOS. F. RICHARDS
Phone 98

AUCTIONEER

SALES CRIED ANYWHERE IN ALBERTA
Farm and Stock Sales a Specialty

Having had about twenty years' experience, I feel confident I can give satisfaction. I sell everything to the highest bidder—even junk. Nothing is left on your hands.

I supply a very capable clerk, who will check up the sale and take up the notes.

Write me or phone my home, R.711, for Dates

F. J. KLAAS
Phone R.711 Wetaskiwin

Coal! Coal!

Always on Hand
HUMBERSTONE and DINANT

If you want Service in Draying — CALL 22

L. G. KELLEY, PHONE 22

The Times

Wetaskiwin, Alberta

Published every Thursday at the Times Block, McDonald Street
Subscription $2.50 per year; $2.00 per year if paid in advance. U.S. postage 50 cents extra.
Advertising rates on application.
V. C. FRENCH
Editor :: Proprietor

THURSDAY, MARCH 10, 1921

WOMEN'S INSTITUTE CONFERENCE IN WETASKIWIN

District No. 3 conference of the women's institute, under the direction of Mrs. A. A. Townes of Coronation, will be held at Wetaskiwin, March 17 and 18, and this includes the constituencies of Acadia, Camrose, Coronation, Cochrane, Didsbury, Hand Hills, Innisfail, Lacombe, Leduc, Olds, Ponoka, Ribstone, Red Deer, Sedgewick, Stettler, Wainwright, Wetaskiwin.

Meetings will be held in the Parish Hall.

The program is as follows:

Presiding officer, Mrs. A. A. Townes, Coronation district director.

Leader assembly singing, Mrs. H. J. Montgomery, Wetaskiwin.

Thursday Morning

10:00—Assembly singing.
10:15—Address of welcome—Mrs. A. Rodell, Pres. Wetaskiwin W. I.
Reply to address of welcome—Mrs. Rainforth, Clive.
10:40—Constituency reports from Coronation, Acadia East, Acadia West, Cochrane.
Assembly singing.
Constituency report from Hand Hills
Discussion.
Resolutions.

Thursday Afternoon

2:00—Assembly singing.
2:15—Address, "Work and Scope of the Constituency Convenor."—Mrs. Wm. Darss, Delia.
2:35—Music.
2:45—Constituency reports from Ribstone, Didsbury, Olds and Wainwright.
3:45—Assembly singing.
3:55—Constituency report from Leduc.
4:10—Round table conference, "Revision of Public School Course of Studies."
Discussion led by Mrs. A. H. Rogers, Fort Saskatchewan.
Resolutions.
6:00—Supper served by Wetaskiwin Women's Institute.

Thursday Evening

8:00—Assembly singing.
8:15—District director's address—Mrs. A. A. Townes, Coronation.
8:45—Music.
8:55—Address, "The Upward Climb."—Mrs. Newhall, Calgary.
Reception by the Wetaskiwin W. I.

Friday Morning

9:30—Assembly singing.
9:45—Constituency reports from Wetaskiwin, Sedgewick, Red Deer, Ponoka.
Assembly singing.
Constituency reports from Innisfail.
Discussion.
Resolutions.
11:15—Solo.
11:25—Address, "Interests Common to Farm and Town Women."—Mrs. W. Huyck, Strome.
Discussion.

Friday Afternoon

2:00—Assembly singing.
2:15—Constituency reports from Lacombe, Stettler.
2:45—Talks and discussions:—
"Program Making."
(1) Planning of the year's work.
(2) Value of the printed program
(3) Entertainments.
(4) Special meetings:
(a) Summer outings.
(b) Special evenings.
(c) Open meetings.
(d) Special festivities.
3:45—Solo:
4:00—Question period:—
Answers by Miss Isabel Noble and Miss Mary McIsaac.
Resolutions.
Adjournment.

———:———

NATURAL RESOURCES DEBATE

(Continued from page 2)

would be submitted to the western government and to parliament this session."

When the house reopened Monday afternoon, Mr. Ewing's first act was to refer to the denial of Premier Meighen of the statement made in the house by Hon. Mr. Mitchell that assurance had been given during the last conference at Ottawa of the Prime Minister's intention to attempt a settlement of the long-standing issue. Mr. Ewing with a show of heroics declared he must "dissociate" himself from the special compromise committee, in view of the Prime Minister's statement.

During the interval since Friday, however, the government had been brought into touch with Ottawa, Premier Meighen promptly wiring Premier Stewart as to the meaning of the resolution in the house dwelling upon an "assurance" given the west at the last conference. Hon. Mr. Mitchell shot back a full explanation of the case, together with the main motion of Mr. Ewing, the government amendment and the text of the compromise resolution agreed upon by the house committee of seven. Moreover Mr. Mitchell stated very concisely the understanding that Premier Stewart and himself had carried away from the December conference, the facts of which had been fully related to the legislature. If there had been any misunderstanding of the Prime Minister's assurances the provincial government would like to be corrected without delay.

Monday noon there came the following reply from Premier Meighen, in which the leader of the federal government practically admitted that the understanding of the Alberta ministers had been correct:

"Ottawa, Feb. 28.

"Hon. C. R. Mitchell
"Edmonton.

"Received this morning your two night letters of the 26th. I thank you for sending me full text resolution and amendment. Understanding in December was that this government would arrange to have subject specially studied and such rough accounting as possible made with a view to arriving at definite suggestions for submission to representatives of various provinces. All parties including representatives Western governments have agreed that any proposals must be accepted as fair by representatives of other provinces, as of course otherwise no possible chance of passage by parliament. This government will indeed be pleased if efforts so undertaken result in suggestions generally acceptable, and we are hopeful that at least substantial progress will be made to that end."

(Signed) Arthur Meighen.

The recital of these facts to the house by Hon. Mr. Mitchell, and the appearance of Premier Stewart in his seat for a short time to corroborate the statements of Mr. Mitchell as well as adding most emphatically that the province had long since submitted its case which was refused and therefore the next proposal must come from the Dominion, did not alter the stand of Mr. Ewing in renouncing the work of the compromise committee of which he was a member. Accordingly Tuesday afternoon the debate was resumed by Dr. Blow, opposition member for South Calgary. He was followed by J. G. Turgeon (Govt) Ribstone, who submitted the draft resolution of the special committee as an amendment to the amendment, this being seconded by James Weir, Nanton (Non-Partisan). The fact that Nelson Spencer, opposition member for Medicine Hat, gave Mr. Weir no time to speak on the motion but moved the adjournment of the debate Tuesday evening immediately Mr. Turgeon took his seat, indicated that the opposition is determined to keep up the argument on the resources irrespective of the benefits of a harmonious agreement in the house.

In his address Mr. Turgeon openly charged Mr. Ewing with making the resources issue a political football, very ostensibly for the purpose of making capital out of the question in the next provincial election. The resolution proposed by way of compromise and which is certain to pass the house with the unanimous support of the government and the majority of the opposition "left" and one or two from the cross benches, reads as follows:

"This house declares that the people of Alberta to the same extent and in the same manner as the people in the other provinces are entitled to the lands, mines and minerals and other resources within the area, and to enjoy the full benefits thereof, as well as to administer the same for the advantage of its people and emphatically protests against our resources being withheld.

"This house urges that constant and continued application to and negotiations with the Dominion government be made for the surrender of the public domain within its boundaries.

"This house further declares that the province is entitled to the immediate transfer of our natural resources on fair and equitable terms, having regard to the alienation of lands for federal purposes, and taking into consideration subsidies paid in lieu of lands.

"This house is pleased to note that the Prime Minister of Canada is endeavoring to effect a settlement of this question at the present time."

Marks Co., at Wilson Theatre, Mar. 17 "Why Women Divorce Men," by Arlie

JOHNSON SAYS IT'S HIS DUTY TO TALK

OWES IT TO PUBLIC TO TELL OF REMARKABLE BENEFITS HE RECEIVED FROM TANLAC

When a man has suffered with the worst kind of stomach trouble for ten years, and then finds a medicine that gives him complete relief and builds him up until he feels as well as he ever did in his life, I think it is his duty to talk for the benefit of others," said J. Johnson, marine engineer living at 1728 6th Ave. West, Vancouver, B.C.

"Everything I ate gave me a burning sensation in the chest and awful pains in my stomach. My food would sour and the gas would bloat me up until I would fairly gasp for breath, and I had such sharp pains in the region of my heart that I was alarmed. I tried all kinds of medicines without getting any help, and I really don't know how I got through those years of misery without breaking down completely.

"Although I heard so many good things said about Tanlac I never had much idea it would help me, but I gave it a trial. I hadn't taken but a few bottles before I had an appetite like a wolf and could eat anything I wanted without fear of sourness, gas or pain afterwards. I can't remember of ever feeling better than I do today, and the wonderful change in my health is entirely due to Tanlac."

Tanlac is sold in Wetaskiwin by the Northern Drug Co.

CHIROPRACTIC

Miss Maxwell, R.N.W.C.
Will be at Driard Hotel on
Tuesday, Thursday and Saturday of each week
From 3 to 8 p.m.
SPINAL ADJUSTMENTS WILL RESTORE YOUR HEALTH

LOST!

If you have lost anything
ASK SALONA
She will find it for you
Here with Arlie Marks at
At Wilson Theatre
March 17-18-19

IS YOUR HEART WEAK? ARE YOUR NERVES SHAKY?

IF SO USE
MILBURN'S HEART and NERVE PILLS.

There are many people, at the present time, whose heart is affected, whose nerves are unstrung and general health impaired.

To such we offer Milburn's Heart and Nerve Pills as the best remedy that science has produced for such troubles.

These pills have a wonderful effect on the weakened heart and the shattered nervous system, containing as they do the very best elements for the relief of all heart and nerve troubles.

Mrs. C. Farrity, Tressacha, Sask., writes:—"I suffered for over a year with heart and nerve trouble. I had terrible headaches and dizziness, could not sleep and had no appetite. I was taking doctor's medicine, but it did not help me. I was completely discouraged. Then a friend told me of Milburn's Heart and Nerve Pills. After taking one box I began to feel better, and after seven boxes I felt like a new person. I heartily recommend them to all my friends."

Milburn's Heart and Nerve Pills are 50c. a box at all dealers, or mailed direct by The T. Milburn Co., Limited, Toronto, Ont.

Rheumatism

Neuritis, Sciatica, Neuralgia.

Templeton's Rheumatic Capsules

Have brought good health to half-a-million sufferers.

A healthful, money-saving remedy, well known for fifteen years, prescribed by doctors, sold by druggists, $1.00 a box. Ask our agents or write for a free trial package. Templetons, 142 King W., Toronto

Local Agents, NORTHERN DRUG CO.

Renew Your Subscription

The Wetaskiwin Meat Market

FOR QUALITY AND SERVICE

Home-made Products of all kinds and Choicest Quality
SPECIALS—Pure Lard, 5lb pails 1.40
3lb pails ..... .85

ALL TERMS CASH
Shop Here and Save Money

Phone 28 T. P. HIGGINSON, Prop.

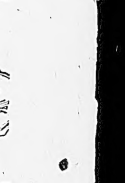

Backache—Rheumatism

For over 80 years Minard's Liniment has been a household word in thousands of homes all over Canada. It quickly relieves rheumatism, backache, neuralgia, sciatica, sprains or bruises and pained any kind. None give better satisfaction. Price, 1 ft. Nova, Lessons and Dealers—There is no liniment that gives better satisfaction than Minard's in bad cases of backache, rheumatism, and sore throat.

Minard's King of Pain Liniment At all Dealers
Yarmouth Nova Scotia.

Ford Standard Touring Car

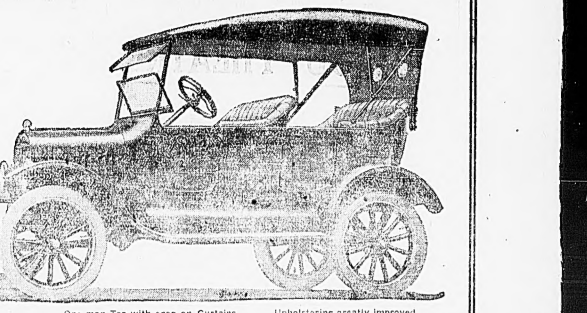

Added Refinements:
One man Top with snap on Curtains
Sloping, double ventilating windshield
Demountable Rims
Tire Carrier
Non-skid rear tires
Leather Door Grips
Horn on top of steering column
Upholstering greatly improved
Seating Space re-arranged
Improved steering control with radius rods attached under front axle.
Electric startin gand lighting system furnished if desired.

FRED BLOCK
DEALER WETASKIWIN

Coming To The **WILSON THEATRE** MARCH 17-18-19

ARLIE MARKS
DAUGHTER OF TOM MARKS
And her Associate Players
In Latest Dramatic Successes

Opening play
"Why Women Divorce Men"
The Strongest Play of the Year

PLAYS & VAUDEVILLE CHANGED NIGHTLY

See SALONA, The Girl With a 1000 Eyes

THE GREAT HEVERLY, Handcuff King

BART CRAWFORD, Who Sings to Beat the Band

MARKS & PERRIN In Latest Songs and Dances

HALE & LAMB In Laughs Galore

The Big Double Show. No Waits.
At Popular Prices
Saturday Matinee 2.30

NELSON BROS.
We have removed to our old stand on Railway St.,
Next door to the East Side Drug Store
We carry a full line of:
FURNITURE STOVES CLOTHING
TRUNKS & SUIT CASES, ETC.
Highest prices paid for all kinds of Furniture and Clothing.
Phone No. 8 **Railway St., Wetaskiwin**

Saskatchewan school trustees want a plebiscite submitted as to whether the people are in favor of abolishing separate schools and eliminating the bilingual clause in the school act of that province.

LET US
PUT THAT TIRE
BACK ON THE JOB
We do it for others
Why not for you?
Dominion)
Dunlop) Tires for Sale
Ames Holden)
WETASKIWIN VULCANIZING SHOP
P.O. Box 290 Times Building

In place of an Easter card—your photograph.

Both seasonable—but one a permanent reminder of you.

An early appointment means time for careful work.

We have inexpensive but neat styles suitable for the purpose

THE WALIN STUDIO

BASEBALL

A public meeting to consider the organization of a baseball team will be held in the

BIJOU THEATRE

WED., MARCH 16

At 8 O'clock

DEACON WHITE
Of Edmonton

will be present to assist in the organization.

Be sure to attend as the theatre will be comfortably warm.

COME OUT and help put Wetaskiwin back in its old place as a leader of sport. Every lady and gentleman in the city and community is wanted at the meeting.

MILLET

The Agricultural Society's masquerade ball will take place at Millet on Thursday, March 17th, St. Patrick's Day. Prizes for original lady's and gentleman's costume.

The Women's Institute are having a very attractive entertainment for their concert on Thursday in aid of the Millet Rest Room. The Blue Bird Players have been engaged. Don't fail to be on hand.

Large crowds attended the auction sale of Messrs. Kruger and Crowe at Millet on Saturday last.

C. B. Vincel is shortly leaving for the east, and is disposing of his farm stock and implements on Wednesday, March 16th.

The U.F.A. basket social and dance was as usual a great success.

A big snow storm passed over Millet on Sunday, leaving in its wake fine weather.

Mr. Young and Miss Koonen were visitors to Edmonton last Thursday.

Harry Stuart left for the Prairie last Saturday night, but was back at Millet on Monday. Harry cannot like the Prairie.

Don't forget the big basket ball match between Millet and Bawlf at Millet Friday night. A community dance after the game. Millet orchestra in attendance.

Mrs. Currie has gone for a short vacation to Edmonton.

Miss Ruby Dinney is visiting her sister at Leduc.

Miss Mcfay and Miss Irene Phillips were down from Edmonton for the musical concert and basket social at West Liberty Saturday night.

Large quantities of lumber are being drawn into Millet every day, and quite a few carp of willow posts are being shipped to the prairies.

The Millet band stand has been removed to the picnic grounds where it looks more at home.

Miss Kate Koonen left for Stony Plain Sunday night to take charge of the telephone office there.

Alec Martin was on a business trip to Wetaskiwin on Saturday.

The G.W.V.A. is endeavoring to hold an entertainment at Millet and would like some of the local talent to take part. Those wishing to take part are asked to kindly submit their names to J. E. Orn, secretary G.W.V.A. Any number that you have will be appreciated. Let us see what Millet can do for the Vets.

CHURCH NOTES

Special Evangelistic Services

We are certainly fortunate in securing the valuable assistance of Joseph Robinson, the eminent Irish evangelist. Although the inclemency of the weather interfered with the Sunday services in attendance, the messages have assured all who heard them that the gospel of Jesus Christ is just as potential a force today in raising the highest standard of patriotism, business and citizenship as ever, that Jesus has lost none of his wonderful magnetic winsomeness and has that drawing power, that uplifting attractiveness which appeals to the holiest, purest and highest type of intellectual humanity, as well as proving beyond a doubt its supreme efficacy in restoring the weak, lifting up the down and out and sending forth the lowly and uneducated with His spirit to live his life each day, week, month and year. His messages are very sane, thoughtful, bright and inspiring. It behooves every follower of Christ to assist in every way, so that we may make these meetings an inspiration and blesing to all. Do your part.

Services will be conducted every night this week except Saturday.

On Sunday the services are as follows:

Larch Tree—11:30.
Hillside—3:30.
Millet—7:30.

We need you, and you need the gospel. Come and bring others.

GWYNNE

The Gwynne U.F.W.A. are giving a card party at the house of Mrs. E. F. Womacka. Fifty cents is charged for card players, but Gamard Lauzon says he would not play with any girl for less than a dollar.

There was a masquerade dance in Gwynne hall on the 4th. Everybody had a good time. Miss Jeglum took the ladies' first prize, and Mr. Bennie Waters the gentleman's prize. Mr. and Mrs. Robinsand Mrs. Luther were the judges.

Julius Huff is giving a dance in the Crooked Lake hall on the 11th of March. Come and enjoy yourself.

HONOR ROLL

GRADE VIII—FEBRUARY

Ruby Bye
Martha Brun
Ruby Wagar
Connie Macfarlane
Elizabeth Ochs
Pearl Moore
Sidney Nelson
Bruce Clark

PUBLISH THE PRICES

The following letter is taken from an exchange. The Herald, Swift Current, Sask., contains valuable hints to local storekeepers, the truth of which is without question:

"Your paper is always boosting home buying, and home buying is the right thing, for if everybody bought away we wouldn't have a town very long. In your editorial a week or two ago you said there would be less buying from catalogues if every merchant would advertise, because advertising is what keeps the catalogue houses going. Well, I believe that's right too, but one thing I would like to see the local merchants do—and there are lots more who would think the same—and that is to print the prices of goods as much as they can in their advertising. I also think that if the prices are going up they should say so, and tell why if they know. These times we all have to bite our nickles—or most of us—and we certainly do not like the idea of prices going up on staples, particularly not a word about it until you reach the store. I am not an advertising expert, but I know what I would like to see in my local paper along that line, and that is a lot of genuine information about goods and prices every week. Then we would feel better, and if we found we were being treated fairly there would be much less sending away. I hear this talked about a lot, so I thought I would write you.—Farmer's Wife."

THE WINTER SUN

How sweet the sunshine on a winter day, when we're grown tired of heavy, sombre and gray! The clouds break up, and from a smiling sky the sun looks down and winks the other eye, and men look up and make their faces smile, which have been dark with sorrow for a while. The greybeards come from armchairs by the fire, to sun themselves, forgetting ailments dire; they smile and say they feel as good as new, and wake next day with symptoms of the flu. Some vagrant birds that failed to emigrate, hop on the lawn and perch upon the gate; they seem to think that winter's gone and lost; alas, poor things, that's where their wires are crossed. How sweet the sunshine on a winter day! The ice is thawed, the snowdrift melts away; the air is soft and feebleminded chaps go chasing out without their wraps; in June attire they sit upon the porch, to read a book or smoke a five-cent torch; and then the doc, the nurse and druggist come, to feed them pills and make their sivings hum; in vain the dope, the guys grow worse and worse, till the mortician brings his super-hearse. How sweet the sunshine of a winter day! Enjoy it all, but throw no duds away, or you will suffer many aches and pangs; spring isn't her, by sundry parasangs.—Walt Mason.

The High River Wheat and Cattle Company have sold their ranch, 16 miles southwest of High River, comprising 9000 acres of deeded and 10,000 acres of leased land on which there are about 2,000 head of good grade shorthorns and 4200 head of horses, for $500,000, to Captain C. A. Wyndham and Lady Edith Wyndham, of London, England.

9½ MONTHS' CREDIT

AUCTION SALE
OF
HORSES, CATTLE, MACHINERY, FURNITURE, ETC.

The undersigned auctioneer has received instructions from C. B. Vincel, who is leaving shortly for the East, to sell by public auction on his farm, S. W. of section 30-47-27, W4th, half mile west of Bonnie Glen post office and 19 miles west and half mile south of Millet, on the blind line

WEDNESDAY, MARCH 16
Commencing at 12:30 o'clock prompt:

HORSES—Bay mare, 10 years old, 1250; bay mare, 11 yrs; 1350; 2 bay geldings, 4 & 5, 1450; black gelding, 4 yrs, 1300; 2 bay geldings; bay mare.

CATTLE—Red cow 9 years old; red cow 4 years old; black cow, fresh in April; 6 two-year-olds, fresh in April; yearling heifer; heifer calf.

Four hogs.

MACHINERY—Deering mower 6-ft. Frost & Wood hay rake; U. G. G. cultivator; set of Chatham sleighs; wagon; Scotch Clipper stubble plow; Empire cream separator; stable tools, set of breeching harness, etc.

50 bushels of potatoes; 100 bushels of seed oats; 1 stack of timothy hay; 2 stacks of upland hay.

HOUSEHOLD FURNITURE — 1 fumed oak dresser; enamelled bedstead, double wire spring; Winnipeg bed and mattress; drop head Raymond sewing machine; folding four-octave organ; rocker; 6 kitchen chairs; congoleum rug, 9x12; 4-hole cook stove; air tight heater; kitchen utensils and large quantity of useful items.

TERMS—$25.00 and under, cash. Over that amount credit will be given to January 1, 1922, on furnishing approved joint notes bearing interest at 8%. 5% discount for cash on credit amounts. Strangers please bring bank references.

Potatoes, hay oats and hogs, cash.

Every article must be sold, as the owner is leaving for the East.

FREE LUNCH AT NOON

Sale Starts Prompt at 12:30

MITCHELL, The Auctioneer
W. L. Grey, Clerk Millet
52-1t

TAKE NOTICE

CITY OF WETASKIWIN

The Assessment Roll for the current year 1921, has now been prepared and may be examined at the City Hall. Assessment Notices have been sent by Mail this 7th day of March, and any who may not receive notice through change of ownership or from other cause, are requested to communicate with the undersigned.

Notices of Appeal to the Court of Revision must be given in writing within 21 days from this date, March 7th, 1921.

S. H. REIST,
Assessor,
52-3tn City Hall.

McCORMICK'S
Jersey Cream SODA **BISCUITS**

are baked in the finest sunshine biscuit factory in America by experienced bakers in spotless white uniforms.

Ask for McCormick's Sodas.

"Makers of Biscuits for 62 years.

15

St. Patrick's Dance

Angus Hall
Thursday, March 17

Dancing commences at nine o'clock sharp
Music by the Lyric Five-Piece Orchestra
PRICES: Gentlemen $1.00; Ladies 50c
Everybody Come and have a Good Time

The Star Store

"The Store That Serves You Best"

Northway Garments for Spring
have just arrived, in
Suits and Coats
No two are alike, and they are exceptional values. You are invited to inspect them.

We have just received our spring shipment of Gloves, in Silk, Navy, Black, White Blue and Pongee.
Prices $1.25, $1.50 up to $2.75

Beautiful full range of Hosiery for the whole family. Including Kayser's Italian Silk Hose, one of the best Hose on the market.

Special in Natural Pongee at 50c
Veils, newest patterns, 36 in. wide, exceptional values at
Voiles, newest patterns, 36-in. wide, exceptional values at

Call and inspect our Millinery. All the very newest patterns, and moderately priced

GROCERY

Special in Apples ..... From $2.00 a box up
Special in Royal Crown Soap ..... 18 bars for $1.00
Fresh Ground Coffee ..... 3 lbs for 1.25
"Malkins' Best" Tea, regular 75c for ..... 65c lb
Only two pounds to a customer

Montgomery Bros.
LIMITED

GEO. L. OWEN'S AUCTION SALES

UNRESERVED

AUCTION SALE
OF
STOCK, IMPLEMENTS AND HOUSE HOLD EFFECTS

The undersigned auctioneer has received instructions to sell by public auction on the East Half of 27-46-24, one and a half miles north of Wetaskiwin, on the Edmonton trail, on

MONDAY, MARCH 14th, 1921
At 1 o'clock sharp, the following;

HORSES—Team gelding, 7 and 12, 3100; team mares, 4 and 6, 2600; 1 brood mare in foal, 10 yrs, 1400; bay mare, 5 yrs, 1200; gelding colt, yrs, 1100; gelding and filly colts, 1 year. 1 set of work harness.

CATTLE—8 milch cows; 2-year-old heifer in calf; three 2-yearold steers; 7 calves. (Age mentioned on all stock will be age in spring of 1921. Two of the cows and the three steers are beef cattle.)

MACHINERY — Adams wagon, 3¼x2½ wagon box; democrat with top; hay rack; Oliver 14-in. gang; 16-in sulky plow; 14-in, 4-truck breaker plow; 14-wheel disc; 7-ft Massey-Harris binder; Frost & Wood 5-ft mower; Massey-Harris 5-ft mower; Jumbo grain separator; wild oats separator; hay slide; bull rake. (All machinery practically new.)

FREE LUNCH AT NOON

TERMS—All sums of $25.00 and under, cash; over that amount 10 mos. credit will be given on furnishing approved joint notes bearing interest at 8%. 5% discount for cash on credit amounts. Strangers please bring bank references.

L. T. MIQUELON, Owner
GEO. L. OWEN Auctioneer
51-2t

UNRESERVED AUCTION SALE
OF
HORSES, CATTLE, IMPLEMENTS,

The undersigned auctioneer has received instructions to sell by public auction on Sec. 15-46-25, 7 miles west of Wetaskiwin, on

THURSDAY, MARCH 17, 1921

At 10:30 a.m., the following:

Team mares, 10 yrs, weight 1600; brown mare, rising 5, 1500; gelding, 9 yrs, 1200;; brown gelding rising 4, 1400; bay gelding rising 4, 1400; bay mare rising 6, 1300; bay gelding rising 4, 1300; bay mare rising 8, 1100; gray mare rising 4, 1400; 2 bay colts rising 3; gray colt rising 3; bay colt rising 2.

4 sets double work harness.

CATTLE—15 milch cows, some fresh at time of sale; 50 head of heifers and steers two years; 6 calves.

10 sheep

3 sows.

De Laval cream separator No. 15.

MACHINERY — 2 wagons; 2 sets sleighs; Deering binder, 7-ft cut; Deering mower, 5-ft cut; disc harrow; 20-disc drill; Oliver gang plow; sulky plow, 18-in.; 10-ft hay rake.

FREE LUNCH AT NOON

TERMS—All sums of $25.00 and under, cash; over that amount 10 mos. credit will be given on furnishing approved joint notes bearing interest at 8%. 5% discount for cash on-credit amounts. Strangers please bring bank references.

JANSE & BOLT, Owners
GEO. L. OWEN - Auctioneer
51-2t

UNRESERVED

AUCTION SALE
OF
HORSES, CATTLE, MACHINERY, HOUSEHOLD GOODS, ETC.

The undersigned auctioneer has received instructions to sell by public auction on N.E. quarter of Sec. 21-46-25, 4 miles north of Brightview P.O. and 11 miles west of Wetaskiwin, on

FRIDAY, MARCH 18, 1921
At 1 o'clock sharp the following:

HORSES—Black team, mare and gelding, 7 and 8 years, 2600; brown mare 4 yrs old, 1450; brown mare, 9 yrs, 1400; team horse colts rising 2; 1 filly rising 2.

1 set of wrok harness.

CATTLE—3 extra good milch cows in calf; 2 heifers rising 3, in calf; 4 steers rising 3; 4 steers rising 2; 1 bull; 3 steers 1 year old; 1 heifer 1 year old. (9 head of the above cattle are grain fed and ready for the butcher.)

MACHINERY—Wagon; set sleighs; Deering hay rake; walking plow; 4-section harrow; 1½ horse gas engine, pump, jack and wooden tank.

HOUSEHOLD EFFECTS — Bed, springs and mattress; heating stove; cook stove and other articles too numerous to mention.

TERMS—All sums of $25.00 and under, cash; over that amount 10 mos. credit will be given on furnishing approved joint notes bearing interest at 8%. 5% discount for cash on credit amounts. Strangers please bring bank references.

ANTON DRAGER, Owner
GEO. L. OWEN Auctioneer
51-2t

UNRESERVED

AUCTION SALE
OF
HORSES, IMPLEMENTS AND HOUSEHOLD EFFECTS

The undersigned auctioneer has received instructions to sell by public auction on N.W. 34-42, 3 miles east of Malmo, 8 miles west and 2 miles north of Perintosh and 20 miles south east of Wetaskiwin, on

MONDAY, MARCH 21, 1921
At 12 a.m., the following:

HORSES—2 bay geldings, 5 and 7, weight 3000; sorrel gelding, 10 yrs, 1650; grey gelding, 9 yrs, 1650; grey mare, 9 yrs, 1550; dark grey gelding, coming 3, 2400; bay mare coming 3, 1150; 2 grey mares, 11 and 14, 2800; 2 colts.

70 chickens.

MACHINERY — 8-ft McCormick binder in good shape; 22-shoe drill, run 2 seasons, with grass attachment; 16x16 Deering disc, new; 12-in. gang plow, new; 4-section harrows; 2 heavy wagons with triple boxes, 1 box new; 2-in. sleigh; hay rack; 7-barrel steel tank; 16 steel chicken nests; chicken fountain; feeder; 30 feet cave troughing; steel barrel; wooden barrel; blacksmith's tools.

2 sets heavy harness; 2 sets plow harness, some collars.

HOUSEHOLD EFFECTS — Home Comfort range in good condition; big heating stove; oil stove; writing desk; chairs, rockers, some heavy linoleum, etc.

FREE LUNCH AT NOON

TERMS — $25.00 and under, cash. Over that amount 12 months' credit will be given on furnishing approved joint notes bearing interest at 8 per cent. 5 per cent discount for cash on credit amounts.

Strangers please bring bank references.

ANDREW LYDIN, Owner
GEO. L. OWEN Auctioneer
52-2t

UNRESERVED

AUCTION SALE
OF
STOCK AND IMPLEMENTS

The undersigned auctioneer has received instructions to sell by public auction on the East Half of Sec. 27-44-21, four miles south of New Norway and 3½ miles north of Ferintosh on

TUESDAY, MARCH 22nd, 1921
At 12:30 o'clock sharp, the following:

HORSES—Grey gelding, 8 yrs old, 1140; black mare, 6 yrs, 1200; black gelding 5 yrs, 1200; black gelding 3 yrs; black gelding 2 yrs; sorrel gelding, 6 yrs, 1150; team of extra good roadsters about 6 years.

2 sets wrok harness.
Set buggy harness.
Saddle.

CATTLE—5 Ai milch cows milking now; 7 heifers; 2 steers.

MACHINERY—7-ft Deering binder with truck (almost new); 20 single disc Cockshutt drill; Cockshutt sulky plow, 16 in.; breaking outfit, 16 in.; Deering mower; New Ideal disc with truck; Massey Harris rake; 3-section lever harrow; 2 lumber wagons, 1 with full top; buggy; cultivator; bob sleigh and pair runners for democrat; democrat with auto seats; cutter; grindstone; De Laval cream separator No. 12; 22 rifle and gun.

HOUSEHOLD EFFECTS — Moffat best range, tiled back; kitchen cabinet; 2 kitchen tables; extension dining table; chairs; combination buffet and china cabinet; organ and stool; 2 rocking chairs; couch; 2 bedsteads with springs and mattresses; 2 dressers; 2 washstands; bedroom table; writing desk; sewing machine; cooking stove; box stove; 3 heaters; washing machine; wringer; tubs; two 6-gal cream cans; churn; dishes and kitchen utensils too numerous to mention.

FREE LUNCH AT 12 O'CLOCK

TERMS—$25.00 and under, cash. Over that amount credit will be given for 8 months on furnishing approved joint lien notes bearing interest at 8%. 5% discount for cash on credit amounts. No article to be removed until settled for.

Buyers from a distance please bring bank references.

No reserve as Mr. Sanden is moving away.

REV. G. A. SANDEN, Owner
GEO. L. OWEN Auctioneer
52-2t

THE EVENT OF THE SEASON

The most attractive theatrical event of the season is scheduled for Wetaskiwin when Artie Marks company appears at Wilson theatre March 17-18-19.

Miss Marks, who heads her own company, is the daughter of that famous comedian, Tom Marks. She is an accomplished artist, and the press has praised her for the very clever impersonations and portrayals or different characters, and have crowned her with the title of "everybody's favorite."

With Miss Marks is Jane Lambe, late of the Chicago Opera Company, who is in great demand in the profession; Anna Lynch, prominent in the best of stock companies, and Adelaide Secord, known from coast to coast as the Little Stage Mother.

Miss Marks is supported by several well known male members in a manner which leaves nothing lacking; among them being Dan J. Fendell, Marshall Hale, Bart Crawford, Leone Heverley, Lindsay E. Perrin, Chris C. Allen and James E. Lynch.

One of the features with Miss Marks' show is that there are no waits between the acts (so noticeable in other road shows), as there are five acts, with such features as Madame Salona, who will tell you anything you want to know; the Great Heverley, the Handcuff King, the only living man who ever escaped from Sing-Sing on a wager; Bart Crawford, the boy with the big hand voice; Lindsay E. Perrin, the dancing demon; Hale and Lambe, that funny team.

Miss Marks presents the latest royalty plays, which really are a two dollar attraction, at popular prices.

WEST LIBERTY

The residents of West Liberty who journeyed to the school house on Friday evening, March 4th, were indeed fortunate to have been there, and in spite of the inclement weather were certainly well recompensed for their trouble. Many of those whose household duties prevented their being present are now bemoaning the fact that they did not leave their cores undone in order that they might hear Mr. E. J. Barnes deliver his address on "What Is My Creed?"

A more cosmopolitan audience it would be hard to conceive of, than that which faced Mr. Barnes when he began his speech. Every religious denomination in existence was surely represented there, and the enthusiasm shown by all must have assured the speaker that his efforts were certainly appreciated.

Mr. Barnes' address did not take the form of a lecture, nor was it a religious sermon. It was a sort of Sunday-go-to-meeting, Torrey-Alexander revival and Billy Sunday service combined, and to say the very least of it, it was good. His speech was to the point, his oration was splendid, his points clear and concise, and the fiery zeal and eloquence displayed by him would make the famous Billy Sunday turn green with envy.

The speaker commenced by drawing a diagram of the "plan of salvation" on the blackboard, which he stated had taken him two years to compile, and he said that seventeen years had passed since he last delivered this address, and we who were privileged to hear him speak felt there must surely have been seventeen years of pent up energy behind those sledgehammer blows which he dealt out to the many erroneous doctrines of today.

Mr. Barnes read a portion of scripture from the 26th chapter of St. Matthew, after which Mrs. and Miss Barnes sang a duet entitled "I Am A Stranger Here," which was well rendered. Then the congregation stood up and repeated the Lord's Prayer. Next the speaker began to give us a little of his early history. He said that when he was a young man his parents wanted him to become a preacher, and to this end sent him to the National Bible school of America. "But," said Mr. Barnes, "I guess I was too crooked to be a preacher, as after staying at the National Bible school for half a term I quit." It was during this half term, however, that he started his lecture on "What Is My Creed?" He expressed his intimation of publishing his speech in book form in the near future, so that others might derive benefit from his two well spent years on its preparation. It would take too long to go into the details of Mr. Barnes' address, but his "plan of salvation" was chiefly this: Teaching the gospel to all nations; faith in the Lord Jesus Christ; obedience to his word; repentance, baptism and a life of service for the Master. All of these things the speaker says he has carried out to the letter during the past fifteen years. He said that some day he might become a preacher, but quickly corrected himself and said "No! A thousand times—No! A teacher I would like to be, but a preacher—Never!" He then explained the difference between a preacher and a teacher. He expressed his appreciation of teachers, and added as an afterthought "Especially lady teachers!"

He then proceeded to tell his hearers that the Old Testament was finished with, that when our Lord and Savior died on the cross He cried "It is finished," "It is finished." The Lord caused the veil of the temple to be rent in twain as proof positive that a new dispensation had taken the place of the old and that the only true plan of salvation was to be found in the New Testament. He exhorted his audience to remember what he had told them for all time to come, and not to forget that when they who heard preachers who preached any other doctrine than this, to have enough sand, enough grit, to rise to their feet and say "Your doctrine is wrong."

Mr. Barnes then went on to explain the meaning of the words "gospel," "faith," "obedience," "baptism" and "service," giving us the original Greek and Latin derivations. He also gave us an illustration of repentance, and explained the difference between legal repentance and real repentance. He took his illustration from the discarded Old Testament (Exodus 2), which speaks of the Children of Israel going into the enemy country led by their captains, who, when they saw war, turned back again. He spoke of baptism by immersion as being the only true baptism. He spoke of confession as being the greatest cudgel in the hands of Christianity, and quoted the words of the Master "He who confesses Me before men, him will I confess before My Father," etc.

The speaker concluded his address by impressing upon us that the only way of salvation is throught faith, obedience, repentance, baptism by immersion and a life of Christian service along the road that leads to Heaven. He again stated that he himself has followed this plan to the letter, and urged his hearers to do likewise if they were desirous of travelling the straight and narrow path that leads to life eternal. We hope and trust that this address will inspire many others to follow his great example.

The people of Wetaskiwin will no doubt remember E. J. Barnes as a business man of that town and will be glad to know that even now that he has come back to West Liberty he is still carrying on the good work for the cause of humanity.

—:—

Forty banks in North Dakota have suspended business since November, owing to depleted reserves. Two have re-opened.

CITY OF WETASKIWIN
DOG LICENSES

Warning is hereby given to all owners of dogs in the city to procure their dog licences at once, as all dogs without tags found in the city on and after March 21st, 1921, will be impounded.

D. R. MARSHALL,
Chief of Police
52-2tn Wetaskiwin.

FARM ON BATTLE RIVER

640 acres, being East ½ 35 and W. ½ 36, Tp. 44, R.3, W4 M. This land is practically all tillable level land with 375 acres under cultivation. Watered by Battle River. Good buildings. For further particulars apply to Johnson Thirsk, owner, Wetaskiwin, or to Edward Nunneley, agent, 224 - 8th Ave. W., Calgary. 52-5t

Classified Ads.

For Sale

BULLS FOR SALE—Pure bred Aberdeen Angus. Apply to Roy Ballhorn, Phone 306, Wetaskiwin. 52-3tn

FOR SALE — Pedigreed Victory (Senger) Seed Oats, at the farm at Angus Ridge. 35c a bushel, machine run, from large crop off summerfallow. Also registered Duroc Jersey Bred Sows for sale. Phone 3714. J. W. Bailey & Sons, Wetaskiwin. 52-4tn

FOR SALE—1 Fordson and Plow in A1 condition, used three weeks. Cash or terms. Box "A," Times Office. 50-3t

FOR SALE—75 head grade Shropshire Sheep, or will trade for cattle. Box "D," Times Office. 50-3t

FOR SALE—1 4-h.p. Cushman Engine in good running order. Apply to Box "E," Times Office. 50-3t

FOR SALE—Lot and small building on Andras street. Price $200.00 cash. Apply to E. D. H. Wilkins, Wetaskiwin. 31-tfn

FOR SALE—Lot and Building in Pearce Street, Wetaskiwin. In business section of city, 200 feet from intersection of Pearce and McDonald streets and about 285 feet from Post Office. Any reasonable offer accepted. Apply to E. D. H. Wilkins, Wetaskiwin. 21-tfn.

RAMS FOR SALE—Two fine large, strong 1920 Registered Oxford Rams of high quality. Are also offering 11 head of high class Registered Oxford Ewes bred to the Champion Ram Brantwood 30 (7230); 4 first prize ewes in the lot. A good opportunity for a breeder to secure some high class stock in several families of breeding. J. W. Bailey, Wetaskiwin, Phone R1214. 33tfn

FOR SALE—Several young heifers, all registered Shorthorns. These are all well bred animals and will be sold at a reasonable price. Also a number of White Leghorn Cockerels, pure bred. Frank Lucas, Wetaskiwin, phone R902. 46-tfn

FOR SALE—A number of Heifers, 10 to 16 months old, from grade cows and registered Shorthorn bull. Apply to C. Norstrom, Falun P.O. 51-5t

SEED OATS—1,000 bushels Victory Seed Oats grown from registered seed. 50c a bushel. Elmer Anderson, R2, Wetaskiwin. 51-3t

LUMBER FOR SALE—At the mill. Shiplap, $22.00; Dimension, $20.00; or will exchange lumber for oats. A. Gilbert, Fern Creek post office, N.W. of Pigeon Lake. 51-3t

FOR SALE—Two registered Shorthorn bulls; one 22 months old, red; one 8 months old, red and white. The above are first-class stock and are offered cheap for immediate sale. Also Red Bobs wheat. Henry G. Young, Millet, Alta., Phone 204, Millet. 51-3t

FARM FOR SALE—The N.W. quarter 27-46-23 W4th, six miles northeast of Wetaskiwin on Camrose road. 90 acres under cultivation, including 15 acres in rye. Good improvements, and excellent water from drilled well. This farm will be sold at a low price for quick sale, with easy terms of payment. Apply to W. B. Peters, Wetaskiwin, Phone 108. 51-3t

HOUSE FOR SALE—Six rooms, water and sewer connections, two lots and barn, on Beatrice street. Apply to Dave Baker, Wetaskiwin. 51-tfn

Help Wanted

GIRL WANTED—For general house work at once. Highest wages to capable girl. Apply to Mrs. A. W. Rae, R4, Wetaskiwin. 52-3t

TEACHER WANTED — To commence duties at once. First or second class professional. Apply to Jas. W. Dotterer, Sec.-Treas., Spring Hill S.D. No. 1451, Millhurst, Alta. 52-3tn

TEACHER WANTED—At once, for South Pigeon Lake school district No. 1091. Applicant to state qualifications and salary expected, and give references. Thos. Marsden, secretary-treasurer, Westerose P.O. 51-tfn

WANTED—A girl for general house work. Apply to Mrs E. A. Holbrook, Wetaskiwin. 50-2tn

The Times can handle your order for counter check books—quickly and economically.

Situations Wanted

POSITION WANTED — As caretaker or any general work. Apply to Box "A" Times Office. 46-tfn

Lost

$5.00 REWARD

LOST—Lady's black sable muff, was left in ladies' waiting room at Wetaskiwin depot on Sunday, Feb. 13th. W. H. Parker, Hardisty, Alta. 51-3t

Miscellaneous

DRESSMAKING—Suits and Coats altered, garments turned, furs relined. Mrs. Andrew, Leonard St. 52-3t

WANTED—Farm to rent, ¼ or ½ section, with 75 or 100 acres broken, and good buildings. Cash or share rent given. Apply to Henry Richards, RR2, Wetaskiwin. 50-3t

WANTED—At once, two or three unfurnished rooms for housekeeping. No children. Apply to I. McLellan, Wetaskiwin, Phone 39. 51-3tn

FOR SALE

West ½ 32-46-23, four miles N.E. of city. 110 acres under cultivation, 30 acres can easily be broken. Pasture for 40 head. Abundance of good water. 3-acre hog pasture. Good sized house, etc., etc.

TERMS—Cash payment; balance in yearly payments.

H. D. BENTLEY,
50-4tn R. R. No. 3

FARM ON ANGUS RIDGE

320 acres, being South ½ 4-45-23-4, 300 acres tillable level land, 225 under cultivation; 40 acres seeded to rye, 25 acres timothy, 30 acres new breaking. Buildings in fair condition. For further particulars apply to Edgar Thirsk, owner, Wetaskiwin, or to Edward Nunneley, agent, 224 - 8th Ave. W., Calgary. 52-5t

FARM FOR SALE

North half of Sec. 7-44-21 W4th, 5½ miles northwest of Ferintosh, about 8 miles southwest of New Norway. Excellent black soil, 80 acres under cultivation. Deep drilled well and good water. 1½ miles from school. Buildings in good condition and farm well fenced. $45.00 per acre and good terms. Apply to J. H. Knowlan (Owner), Box 258, Wetaskiwin. 50-tfn

NOTICE

I, the undersigned, am prepared to do all classes of brick, cement and stone mason work. Boiler settings of all descriptions a specialty. Apply to

ROBERT McPHERSON
Box 575 Wetaskiwin
49-4t

FARM FOR SALE

The S.E. ¼ of 26-46-24 W4th, 1 mile north of Wetaskiwin hospital, 80 acres broken; all new land, balance hay and pasture. All well fenced and cross fenced; good water from drilled well; all necessary buildings for farming. Write Box 221, Phone 815, or call and see J. Schroeder, Wetaskiwin. 50-

What You Have

Somebody else needs, but they don't know where to get it—unless you tell them that you have it, with a

Times Classified Advt.

Men's Spring Coats and Suits

I have my stock of:—
MEN'S SUITS
SPRING COATS
and
TWEED RAINCOATS
complete. All my old stock is marked down to spring prices.

Suits in good styles
$20.00 to $50.00

Coats ..... $12.00 to $28.00

Specials This Week

Men's Heavy Rubbers $2.25

Men's Leather Top Rubbers 3.25

Men's Leather Top Rubbers 4.35

SEE WINDOW—WE SELL AS WE ADVERTISE

BORSALINO
STETSON
and
BROCK HATS
$5.00 to $10.00

C. B. McMURDOO

Men's Outfitter

MEDICAL

A. S. McCOLGAN, M.D.C.M.
Phone 2
Specialty—Obstetrics
Office—Corner of Alberta and Pearce Streets

DR. T. B. STEVENSON
Physician & Surgeon
Special attention to Surgery, Obstetrics and Diseases of the Nervous system
Office and Residence
Lorne St. West
Phone 124 Wetaskiwin

DENTISTRY

DR. H. G. HOARE
Dental Surgeon
Office Phone 95 Residence Phone 217
Opposite Driard Hotel

DR. H. MacCROSTIE
Dental Surgeon
Graduate of Royal College of Dental Surgery, Toronto. (Successor to Dr. A. W. McKay)
Office Hours: 9 to 12.00; 1.00 to 5.30
Opposite Post Office
Wetaskiwin Alberta

LEGAL

E. D. H. WILKINS
Barrister, Solicitor, Notary, Etc.
Company and Private Funds to Loan
Office over Merchants Bank

EGGGIE & MANLEY
W. J. Eggie R. W. Manley
Barristers, Solicitors, Notaries, Etc.
Money to Loan
Office—Over Imperial Bank

ODELL & RUSSELL
Baristers, Solicitors and Notaries
Private and Company Funds to Loan
W. H. Odell, K.C. C. H. Russell
Office—Star Store Block

WATT & WATT
Baristers, Solicitors and Notaries
Empire Blk., Wetaskiwin
J. Stewart Watt M.A., L.L.B.
A. Stewart Watt M.A., L.L.B.
Money to Lend. Land Listings Invited

ALEXANDER KNOX
Barrister, Solicitor and Notary
Office—Compton Block

VETERINARY

DR. W. DUDGEON
Veterinary Surgeon
Graduate Ontario Veterinary College and Toronto School of Dentistry
Treats Diseases of Domestic Animals
Duhamel, Alberta

WETASKIWIN VETERINARY HOSPITAL
Dr. N. A. Johnson, V.S., Proprietor
Specialist in Veterinary Surgery
Office at Johnson's Livery Barn, Lorne Street East, Wetaskiwin

DR. V. GREEN, V.M.
Graduate Ontario Veterinary College
Phone 244
Twenty-five years' practice on Surgery and Dentistry. Barb wire cuts a specialty. Charges moderate. Your patronage solicited. Veterinary Hospital for sick and lame horses in connection
Residence, Stanley Street E., east of Horseshoe Store

ACCOUNTANTS

HARVEY, RICHARDSON, COLE & ROBERTSON
Chartered Accountants
605 Agency Building Edmonton
An audit may prevent loss by defalcation or bad bookkeeping
Audits Books written up monthly
Investigations

For the Promptest Service
In Any Kind of
DRAYING
PHONE: Residence 13; Office 130
Ed Laushway
CITY TRANSFER

FORD SERVICE STATION
Get your genuine Ford parts from me at the brick garage, Pearce St. East.
E. E. NESS
Phone 50

OXO
Hot OXO, or better still an OXO Cube in a cupful of warm milk, is an ideal food for children. Milk with OXO can be assimilated more readily, and is a most nutritious and wholesome diet.
Tins of 4 and 10 Cubes
OXO CUBES

ALBERTA GOVERNMENT
EMPLOYMENT BUREAU

A Bureau for the City of Wetaskiwin and District has been opened in Wetaskiwin with Chas. D. Enman, secretary of the Municipality of Montgomery, in charge.

Employers are requested to make their requirements, as far as assistance is concerned, known at above address, and those seeking employment should register at once.

Employment Bureaus are for both men and women. 43tfn

B. H. O'DELL
PAINTER AND DECORATOR
PAPER HANGING A SPECIALTY
Complete Stock of the Latest and Best Wall Papers Carried
All work promptly executed at the most reasonable price.
GET MY ESTIMATES ON YOUR NEXT JOB
Stand—Former Furniture Department In Fowler & Co's Block

FOR THAT FARM SALE
GET
MITCHELL
THE AUCTIONEER
Millet Phone 15

WETASKIWIN WOOD YARD
(Formerly owned by Mrs. R. Ward)
WOOD SUPPLIED IN ANY QUANTITY
EITHER SPLIT OR BLOCK
PRICE VERY REASONABLE
F. W. Higgins & C. Douglas
PHONE 250

PILES HEMORRHOIDS ARE CAUSED BY CONSTIPATION.

There are few complaints more common than hemorrhoids, commonly called piles, and scarcely any which cause more trouble and misery.

Piles are divided into three classes; i.e., itching, protruding and bleeding, and consist in a fullness of blood and languid circulation in the portion of the lower bowel or rectum.

The chief causes of piles are constipation, straining at stool, and the using of drastic purgatives. This latter we would very strongly advise against as these strong purgatives, especially those containing calomel and other mineral drugs are too strong for the average person's bowels.

A mild laxative which goes more to correct this trouble than anything else, is this you will find in Milburn's Laxative Pills, as will this, being purely vegetable, small and easy to take, and does not gripe, weaken or sicken.

Milburn's Laxative Pills are 25c a vial at all dealers or, mailed direct on receipt of price by The T. Milburn Co., Limited, Toronto, Ont.

MOORE'S
Undertaking Parlors
ELI MOORE FUNERAL DIRECTOR AND EMBALMER
PHONE DAY OR NIGHT 291
ROOMS: ODDFELLOWS BLOCK
McDonald Street

The Garden that Elly Found

Elly had done her best to make the three rooms homelike and comfortable. Of course she only had necessary things in the way of furniture and no rugs at all. But she had made curtains of snowy scrim for the windows and set a red geranium on the window where Roger could see it when he turned the corner on his way home from work.

She had brought that red geranium all the way from the farm. Roger had teased her about it. Being a boy who was almost a man, he could not understand all that the plant meant to her. They had had to leave so many things behind, but Elly felt she could not leave that.

After their father died they found they could not stay on the farm at all. Roger said they would move to town where he could get work and Elly could go to school. Elly felt that he was right, for he was two years older than she and had always taken the lead in everything.

But she found town life very dreary. Roger was away all day at work and there would be no school for two months. The weather was terribly hot and they had no balcony. The only way she could get any air was to sit at a window, and then it was very hot and scented with gasoline, for on the ground floor there was a garage. There was not a blade of grass anywhere near. Elly's red geranium was the only flower that bloomed in the whole block as far as she could see.

One afternoon the three rooms were so hot and so strongly scented by gasoline and so full of noise that she felt she could not endure it another minute so she pinned on her hat and went for a walk. She knew something about the business section of the town, but there was a great area of it that was as strange to her as any foreign land. It was this unknown area she now started to explore. She had no idea of the direction she took. She only knew that she went on walking until there blew against her a breath of something so sweet and delightful that she paused in glad amazement. Unconsciously she began to move forward, following the scent of the flowers, which grew stronger every minute.

Presently she came to a high fence, surrounding a garden so full of trees and green grass and shrubbery and flowers that one great red rosebush was being fairly pushed out into the street through the boards. Deep in the garden was an old house, with porches and balconies and bay windows and all the other architectural contrivances that were ever intended to catch air and sunlight. But Elly scarcely noticed the house at all. It was the garden that absorbed her.

She told Roger all about it. "You must come to see it after supper," she said eagerly. "It isn't far."

Although Roger was very tired from his long day at the factory he let her lead him to the garden. They strolled by, looking and admiring. "It's great," Roger said. "See, Elly, that pool over there? I bet there's water lilies in there, if it wasn't so choked with leaves you couldn't see."

"Just look at the way that great branch is broken off that maple tree!" Elly exclaimed. "It hangs there so dead, and the tree looks so helpless and suffering."

"It's too bad," Roger said. "I wonder what sort of people live in this place, anyhow? Seems to me they might look after things a little better than they do."

"It's a shame," Elly's eyes were full of sympathy. "My fingers just itch to straighten out those tangles and pick off some of those dead leaves."

"Hush!" Roger's tone was sharp. "Just look at that old man!"

He had appeared suddenly on the verandah of the house and stood leaning on his crutch, looking at them.

"I guess we better move on," Roger said, drawing Elly away. "He doesn't act very friendly. Regular old crank, I presume from his looks."

"He did not look cranky to me," sighed Elly. "He just looked lonely and miserable. Poor old man! Poor old garden."

They said no more until they got within sight of home, and then Roger said, looking up at the brave geranium so far above. "I wonder how many flowers there are in that garden going to seed without doing any good to anybody?"

Elly dreamed she and Roger were pulling down the fence that shut in the roses and trees and green grass, and that a crowd of little children was waiting for them to finish so they could enter.

When afternoon came she went again to walk in the quiet narrow street outside the garden, this time on the opposite side. The old man was nowhere in sight, and so after a few moments she crossed over. The rose bush that was trying to find room to grow in by struggling out over the sidewalk had put forth several red roses over night. One touched Elly appealingly. She took it in her two hands, bent her face to it and then tried gently to put it back on its own side of the fence.

"Now! don't allow anybody to pick my flowers," said a deep voice.

It was the old man. He stood there behind the rosebush, leaning on his crutches, and looking at her with a scowl.

Elly returned his look bravely. "I don't see how you can prevent their being picked if they run away from you like this," she replied. "They take up half the sidewalk."

"Folks can go on the other side," said the old man. "I ain't going to cut my rosebushes down for them."

"You could trim," Elly said gently, "and they'd be better for it. Don't you know you're killing them by leaving them alone? My father always said that children and roses mustn't be allowed to do as they pleased."

"Was your father a gardener?" demanded the old man, with a show of interest.

"No; he was just a plain farmer. But he loved flowers and he grew a great many. I love them too. I hated to come away from the farm and leave them all behind."

"You talk intelligently," said the old man. Suddenly he opened a little gate that Elly had not noticed, because it was hidden under the tangle of the rose bush. "Come in," he requested.

Elly obeyed. She was no longer afraid of the old man. She was sorry for him.

"Maybe you can tell me what is wrong with that bronze beech there," said the old man.

Elly went over to the tree. It seemed to be covered with a curious slimy growth.

"That's a parasite," she said promptly. "Soap and water will kill it. But you'd have to apply it with a spray."

"A spray, eh?" said the old man. His face almost brightened. "I've got one. I've got a wagon-load of such truck, but you see I can't use them, and I'm too poor to hire anybody. You couldn't use it either."

"My brother could," Elly returned.

"Your brother?" Was that young chap I saw with you the other night your brother. Yes, I see you do look alike. Bring your brother and let me talk to him." He turned his back, signifying that the conversation was at an end.

Elly went out through the little gate. She almost ran home. And she could hardly wait for Roger to return from his work. "I've found a way in!" she said, the instant Roger opened the door.

"A way in where?" he asked.

"Into the garden. This afternoon. And, Roger, he'll let you in, too. He wants to talk to you. Let's go there right after supper. Think how much nicer that will be than sitting here at home! If you think the garden is lovely from just looking over the fence, you ought to see it from the inside."

"You're like father, crazy about flowers," Roger said, smiling. "By the way, Elly, I found out something about your old man. His name is McLean and he lives all alone in that house. He used to be wealthy, but he lost his money and he has acted queer ever since. They say he won't have anything to do with people, and people won't have anything to do with him."

Mr. McLean would not let them do anything for him, though he gave them leave to do what they pleased with the garden. They not only cured the bronze beech, they cleared the pool of rubbish so that it could again turn a smiling face to the sky.

Roger chopped dead limbs from the maples and together they trimmed and trained the wild running vines and overgrown bushes. They spent many pleasant evenings there working, happy, and just as much alone as if the garden belonged to them, for the old man sat aloof on his verandah and never spoke to them. They felt, however, that he was watching them keenly.

At last when the garden began to look trim and happy again, the old man came down to speak to them. "You're doing a good job," he said. "You understand the business. It's been real pleasant to sit up there and see you down here working. I made up my mind when I got so I could not touch my garden, that nobody should ever put finger to it again, but I'm glad of what you've done. And I think the garden is glad too. I ought to pay you in something better than thanks, I suppose," he said.

"Why, we've been paid!" Elly cried.

"Paid! How?" He looked at her incredulously.

"We've been paid a thousand times over," Elly said earnestly. "You don't know what it has meant to us to be here in this lovely garden. Roger says it has hearkened him for many a day's work, and to me it has been—" Words failed her.

"It has been very pleasant to have you in the garden," Mr. McLean said, "so pleasant that I've decided I'd like to have you in the house too. There it stands furnished from top to bottom and empty except for one lonely old man." He smiled sadly. "Come and live in it if you wish. I'll not bother you. I'll stay in my wing, out of the way. Now I'm going to leave you and let you talk it over" He walked away.

Elly looked after him and then at Roger.

"Do you know," Roger said, "I've always seemed to see you up there on the balcony waiting for me when I came home from work."

Elly caught his hand. "Oh, Roger," she said unsteadily, "isn't it wonderful what has come to us? How glad I am I found this garden."

"Maybe the garden is glad it found you," replied Roger loyally.

DISTINGUISHED AUTHOR AND LECTURER COMING

Mrs. Arthur Murphy (Janey Canuck) under the auspices of the Win One Class of the Methodist church, will lecture in the auditorium of the church on Tuesday, March 15.

Mrs. Murphy will speak on "What Woman Wants." In the lecture she deals with the platform and policy of the up-to-date Canadian woman of today. She will also make extended reference to her experience as magistrate of the Woman's Court of Edmonton and Alberta, and also the Juvenile Court for girls in both town and country.

Mark the date and keep it free.

The Times can handle your order for counter check books—quickly and economically.

SHE SEES HEARS KNOWS AND SHE TELLS ALL
Madame Salona
The Seer of Mystery
At the Wilson Theatre, March 17-18-19.

If your grocer were greedy for profits he would not be content to sell and recommend Red Rose Tea at a less profit than he makes on other teas.
But it is a fact that he does make less on Red Rose than on other teas, and he recommends it because he knows its quality is the best.

Special Price on Oliver Gang Plows
AT OVER $30.00 LESS THAN FORMER PRICE
12-inch Oliver Gang with quick detachable shares and 4-horse wood hitch $155.00
14-inch Oliver Gang with quick detachable shares and 4-horse steel hitch $160.00
Don't overlook the big saving. Only a few left, and you will soon need one.
Bull Dog Fanning Mills from $45.00 to $50.00
6 Roll Wild Oat Separators at $45.00
1 only 3-Horse International Engine for $150.00
1 only 6-Horse International Engine for $275.00
1 only 8-Horse second hand International Engine with F. C. Pulley and Magneto, for $125.00, at
O. G. WUDEL'S
AGENT FOR I. H. C.

FARMERS
MAKE your banker your financial adviser. Let him help you to shape your affairs so that he will be warranted in giving you ample credit to operate your farm efficiently. Our aim is to assist you in every way possible.
THE CANADIAN BANK OF COMMERCE
PAID-UP CAPITAL - - $15,000,000
RESERVE FUND - - $15,000,000
WETASKIWIN BRANCH, R. N. Shaw, Manager.

WILSON THEATRE
FRIDAY AND SATURDAY
MARCH 11-12

"BACK TO GOD'S COUNTRY"

MAN GIVES WIFE GLYCERINE MIXTURE

She had stomach trouble for years. After giving her simple buckthorn bark, glycerine, etc., as mixed in Adler-i-ka, her husband says: "My wife feels fine now and has gained weight. It is wonderful stomach medicine." Adler-i-ka acts on BOTH upper and lower bowel, removing foul matter which poisoned stomach and which you never thought was in your system. EXCELLENT for gas on the stomach or chronic constipation. Guards against appendicitis. The impurities it brings out will surprise you. The Northern Drug Company. 2-3

Well Drilling

Having purchased a new machine, I am now in a position to Drill Wells, any size, any place at any time.

Satisfaction Guaranteed and Prices Reasonable

R. E. SCHMITZ
Phone 104
Wetaskiwin Alberta

The People's Choice

For Over 70 Years
for digestive disorders has been Beecham's Pills. You can have confidence in this remedy for biliousness, headaches, dyspepsia, constipation. Sluggish organs are stimulated and the whole system benefitted by

BEECHAM'S PILLS
In boxes, 25c., 50c. Sold everywhere in Canada

MOTHERS!

Watch your children's skins. As soon as you see the slightest trace of a rash or sore, apply Zam-Buk. This antiseptic balm will protect the sore place from infection, prevent it from spreading and healing soon follows.

Careful mothers always keep Zam-Buk on hand for their children's injuries—it ends pain so quickly and prevents any possibility of festering. Best for cuts, burns, scalds, bruises, ringworm, scalp sores, eczema and teething rash. All dealers 50c box.

Zam-Buk

Chopping Mill

At rear of Ganske's Blacksmith Shop
NOW UNDER NEW MANAGEMENT
All work promptly done at lowest prices, and we endeavor to please
GIVE US A TRIAL
FRED ARNDT

BECAME SO THIN SHE WAS AFRAID

"FRUIT-A-TIVES" Made Her Well, Strong and Vigorous

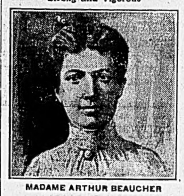

MADAME ARTHUR BEAUCHER
805 Cartier St., Montreal.

"I suffered terribly from *Constipation and Dyspepsia* for many years. I felt pains after eating and had gas, constant headache, and was unable to sleep at night. I was getting so thin that I was frightened and saw several physicians who, however, did not seem able to help me.

At last a friend advised me to take 'Fruit-a-tives'. I did so and soon I felt some relief. I continued with 'Fruit-a-tives' and in a short time, the Constipation was banished, I felt no more pains or headache or the disagreeable sensations that follow dyspepsia. *Now I am well, strong and vigorous.*"

Madame ARTHUR BEAUCHER.

50c. a box, 6 for $2.50, trial size 25c. At all dealers or from Fruit-a-tives Limited, Ottawa, Ont.

Can't be too careful. A lady in town had a close call the other evening. Not feeling well she went in the dark to get some medicine she was accustomed to take; but unfortunately got hold of a bottle almost exactly like the one she had been used to get her own medicine in, but which contained a deadly poison. Fortunately she did not take a fatal dose, and though badly shaken, has recovered. Moral: Look before you take anything of which you are not absolutely sure.—Bawf Sun.

DAINTY ARLIE MARKS
("Everybody's Favorite")
Here with her own company, at the Wilson Theatre March 17-18-19.

WETASKIWIN SCHOOLS HONOR ROLL

ALEXANDRA SCHOOL

Grade VII:
Helen Higgs
Gwen Williamson
James Munn
Agnes Macfarlane
Florence Walker
Billy MacNamara
Dora Wallace
Charlie Patterson
Georgie Campbell
Evelyn Johnson
Jimmy Watson
Albertine Bergen
Renata Kasur

Grade VI:
Jean Walker
Doris Liversidge
Beth Watson

Grade V:
Elsie Farnham
Lawrence Montgomery
Stanley Chandler
Adolphine Stein
Rita Shearing
Morgan French

Grade IV:
Bertha Wudel
Kenneth Brown
Arthur Brickman
Elsie Walker
Bob Shaw
Bobby MacNamara
Ethel Walker
Frank Morrison
Jimmy Dickson
Josephine MacNamara
Lauretta Vickers
Laurine Bergen and Manie Kehl equal

Grade III:
Isobel Macarthur
Emma Wudel
Iona Hanson
Rosa Littman
Rudolph Feldberg
Maude Robertson
Vivian Churchill
Billy Rourke
Eliza Johns
Doris Baker
Blanche Walker, George Burns and Henry Haas equal
Robert Schaeck
Lizzie Ochs

Grade II:
Reta Moore
Irene Quick
Tillie Miller
Gordon Kirstein
Harriet Asselstine
Harold Williams
Betty Dickson
Bobby Farnham
Reuel Wagar
Laura Walker
Alma Feldberg
Muriel Shantz
Jimmy Rourke
Jackson Bogart
Louis Nelson
Ewalt Gunsky
George Lee

Grade I B:
Jean Holbrook and Rogen Paton equal
Laverne Randolph
Louis Wudel
Doris Dayton

B

Hobbie Burns
Clara Henry
Olga Arndt
Elsie Larson
Terence Spencer

C

Margaret Gilbert
Stanley Barnett
Lillian MacCallum
Russel Grabham

KING EDWARD SCHOOL

Grade VII:
Mary Alexander
Bessie Mellett
Arley Kadlec
Mary Mikulecky
Lilian Scott

Grade VI:
Jean Knowlan
Lloyd Kirk
Emily Minni
Walter Nelson
Ruth Owen
Wallace Scott

Grade V:
Robert Meredith
Harry Tate
Ray Kirk
Clide Swanson
Stanley Larson
Helen Lykken
Isabelle Alexander
Myrtle Christopherson
Earl Mellett
Jennie Moore
John Bystrom
Rosella Bengston
Gladys Mattson

Grade IV:
Louise Welberg
Doris Hanna
Beatrice Peo
Emma Ehlke
Lily Ambler

Grade III:
Grace Williams
Myrtle Owen
Donnie Thomas
Lars Lykken and Leonard Nordstrom equal
George Welberg
Gladys Johnson and Gladys Moore equal

Grade II:
Ethel Johnson
Reuben Nipstrom
Gordon Scott
Gordon Bye
Joseph Rognie
Jack Torrance

Grade I. A:
Victor Nelson
Bertha Lykken
Ely Minni
Algott Gullberg

B

Lee Wing
Charlie Hanna
Lesfier Welberg

C

Alfred Hagen
Charles MacQueen
Roy Felling

CANADIANS AS MEAT EATERS

Anglo-Saxon peoples are the greatest meat eaters. Australians, New Zealanders, Americans and British, in the order named, stand a long way above others in the consumption of meats. Germany, before the war at any rate, was the nearest "runner-up."

The total consumption per head of all meats in the different countries before the war has been carefully estimated. The figures are how of considerable size in Canada bearing on the future of national production in the livestock industry. They show the yearly consumption to have been:

Australia	262 lbs	per	head
New Zealand	212 "	"	"
United States	170 "	"	"
Argentina	140 "	"	"
Canada	137 "	"	"
United Kingdom	126 "	"	"
Germany	111 "	"	"
Italy	101 "	"	"
France	79 "	"	"

In beef, the United States, Canada and Great Britain are the greatest consumers, with 84 lbs, 61lbs and 60 lbs respectively. In mutton consumption, the United Kingdom is a long way ahead, with 26lbs to 9lbs in Canada and 6½ lbs in the States. But in the good old stand-by, pork and its products, the States leads with 79½ lb to Canada's 67, and only 33lbs in Great Britain.

A comparison of consumption for the last few years shows a decline in the United States since the "peak" year of 1909 a head, and an increase in Canada between 1909 and 1910 of 18lbs.

The latest detailed estimates for both countries show the national tastes in meats to have varied interestingly, as the following table proves:

	Canada	United States
Beef and Veal	61lbs	67lbs
Pork	67lbs	81lbs
Mutton and Lamb	9lbs	6lbs
All meats	137lbs	154lbs

The Women's Curling Club intend giving a dance in Angus Hall on Wednesday, April 6.

FINANCIAL REPORT HOSPITAL AID SOC.

YEAR ENDING FEB. 28, 1921

RECEIPTS

Bal. in bank Feb. 1920	$176.37
Membership fees	19.00
Proceeds tag day	95.50
Proceeds dances	478.15
Proceeds contribution box, Imperial bank	4.75
Proceeds teas	16.95
	$790.72

EXPENDITURES

Extension phone in hospital	$ 4.50
To sinking fund	200.00
Stationery and stamps	1.00
Flowers for hospital	2.10
Goods for hospital:	
Roulstone Bros.	27.65
Christopher's	2.00
Lawson & Co.	61.40
Montgomery Bros.	67.25
Nelson Bros.	15.60
Smith's Variety Store	3.00
C. D. Emman	1.50
Banner Store	4.75
Ross Snyder & Co,	2.60
Sewing for hospital	48.70
Bal. in bank Feb. 1921	$48.67
	$790.72

Marion Macarthur, Treas.

WON'T STAY IN JAIL!

The Great Heverly
The Jail Breaker
Here with Arlie Marks
At the Wilson Theatre March 17-18-19

Had INDIGESTION And DYSPEPSIA.

CAN EAT ANYTHING NOW.

The misery which stomach troubles cause, the sufferer knows only too well, and anyone who suffers knows what joy it would give to be able to eat three square meals a day, and not be punished for it after.

Before you can eat heartily, and not pick and choose your food, you must put your stomach right so that it will produce its own digestive ferments.

For forty-two years Burdock Blood Bitters has been making weak stomachs strong, and permanently relieving severe cases of indigestion and dyspepsia that very often other remedies were powerless to reach.

Mrs. Alice Beckworth, Fesserton, Ont., writes:—"I have been a great sufferer from indigestion and dyspepsia for several years, and could not eat anything without almost dying from the pain in the pit of my stomach. Seeing Burdock Blood Bitters highly recommended I tried a bottle, and can gladly say it relieved me. I can eat anything now, and am in perfectly good health."

B.B.B. is manufactured only by The T. Milburn Co., Limited, Toronto, Ont.

McArthur, Merner & Company

Chevrolet Cars and Implements

The Dairy Season is now on. We have the best Cream Separators on the market.

The De Laval Cream Separators
The Standard Cream Separators

Call and get our prices.

FORDSON OWNERS!

Do you want a plow for your tractor? Be sure and see the **John Deere No. 40 Light Tractor Plow.** The beams are guaranteed not to bend or break, and the price is $158.25

Are you going to drill a well this year? Call and get our prices on drilling.

Piping and Pumps. We Guarantee Satisfaction.

Cockshutt and Van Brunt Drills

Get our prices on all your Spring Working Tools.

Phone 21 At Your Service Phones 176 & 292

DISPOSE OF YOUR SEED GRAIN WITH A TIMES CLASSIED ADVT.

MOVING SALE

Galvanized Pails, Reg. 75c to $2.25	Special Discount 20% off
Washing Machines	15% Discount
Axes	20% Discount
Oil Heaters, Reg. 9.25, for	7.75
Sleighs, Hand,	at Cost
Heaters, all styles,	at Cost
Ranges, Special	10% off
Forks, Shovels, Spades, Scoops	10% off

Whyte & Orr, Ltd.

H. S. BALSILLIE - Manager

"Kenora" A Summer's Idyll

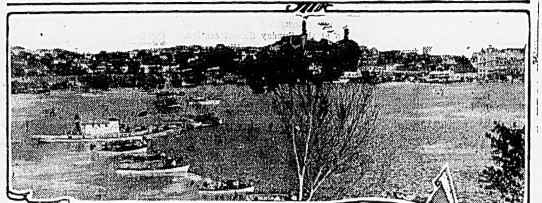

Regatta Day - Kenora

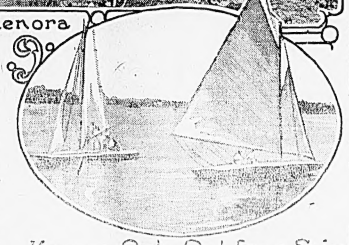

Kenora, Ont.-Out for a Spin

There are some places which never lose their charm as holiday resorts, and which as the seasons pass attract visitors as a magnet does the needle. Such may be claimed for Kenora and the Lake of the Woods.

This lovely spot is within easy access to all, situated as it is on the main line of the Canadian Pacific Railway in the beautiful Province of Ontario.

The Lake of the Woods is a perfect earthly Paradise thrown in its thousands of islands, most of which are owned by genuine Canadian citizens who spend their summers there leading the simple life.

A splendid way to see the beauties of the Lake of the Woods is to make a start at Kenora and from there hire a motor launch and go sailing among the islands. The Lake is dotted over by a perfect archipelago, the islands in number several thousand, giving some idea of jagged rock, others being several miles in extent on which are built pretty bungalows and cottages.

Most of the islands are thickly timbered, the trees growing to the water's edge, and in the early summer months water lilies, both golden yellow and pure white are found everywhere. Blueberries and other wild fruit also grow abundantly on most of the islands, hundreds of pounds being picked by the Indians and shipped to the different cities for consumption.

Kenora itself is a pretty little town built on the lake front, commanding a splendid view of the lake. It has a large number of stores, a Public Library, and is lit by electricity. The Tourist Hotel, in the Main Street, gives tourists every comfort.

There are camps on several of the larger islands run by the Y.M.C.A. and the M.L.A. of Winnipeg, where the tenderfoot can have accommodation at reasonable rates, while on Coney Island there is a fine sandy bathing beach and pavilion for dancing.

Happiness seems to be the dominant note at Kenora and its vicinity, everybody, one meets partake of young people on pleasure bent, boating, bathing, or picnicking, and the stillness of the air is broken only by merry laughter, or the song of the birds.

The district is much frequented by artists, photographers, and sportsmen, each finding a wide field for his particular heat. The lake is a perfect angler's Paradise, many a trout being landed before break of day to provide breakfast for the campers. Here too in their season are to be found moose and bear, as well as other big game.

A short distance out of Kenora is an Indian Reserve, which is a never failing source of interest to tourists who wish to see the Red Men in their native woods.

A few miles out of Kenora are the little towns of Norman and Keewatin, both of which are within walking distance, the road winding on the hillside affords an uninterrupted view of the lake, every bend opening up new beauty spots.

Who can ever forget the glorious moonlight on the Lake, the intense stillness broken only by the dip of an oar or the throb of a motor boat, when the shadows deepen on the islands, and "when the moon sees her unwrinkled face reflected" in the blue water? Kenora is redolent of romance, is indeed like a tone poem of perfect music where there is no discordant note, and where as each evening closes one can say, we have come to the end of a perfect day.

LUMBER

We have lowered the prices on our Lumber. We will be glad to give you prices on that bill.

Agents for the Burrel Milking Machine

The Imperial Lumber Co. Ltd.
WILLIAM BERRY - - Manager

PLUMBING

Hot Water Heating,
Steam Heating,
Electric Work

CITY PLUMBING STORE
Phone 218 Wetaskiwin

Red Hot Specials
For Saturday

SWIFT'S SILVERLEAF OR HOME RENDERED LARD
1lb package 30c
3lb pail 85c
5lb pail 1.40
10lb pail 2.75
20lb pail 5.25

VEAL STEW, per lb 10c
SHOULDER ROASTS OF VEAL ..... 15c lb
ORANGES, per dozen 25c
APPLES, No. 1 Winesap, nice red apples, every one sound, per case $3.25

SPECIAL BARGAIN TABLE OFFERINGS

SALMON, large red, was 40c; for 30c
SALMON, small red, was 25c; for 20c
BEANS, Golden Wax or Refugee, were 25c. For 2 for 35c
PICKLES, pint glass, was 30c; for 25c
PEACHES, gallon tins, was $1.45; for $1.00
Jam, Strawberry $1.25; marmalade, jar 35c
Pork & Beans 10c; Tomato Soup 15c
Jelly Powders 10c; Beans ..... 3 lbs for 25c
Pickles, large 40c; Relish, tall 30c
Welch's Grapelade, Peachlade, Plumlade 35c

Remember, we are selling nothing but fresh killed meat, fresh caught (not frozen) Red Spring Salmon, Prime Halibut, etc., arriving twice weekly from the coast.

Lobster, ¼s 35c; ½s 65c
Sardines, Norwegian 25c; native ..... 10c & 20c
Fresh Oysters, pint 65c; quart 1.30
Pilchards, reg. 25c; special ..... 2 for 35c
Salt Cod, ..lb pkg 25c; 2lb pkg 50c
Beef Suet, lb 15c; Dripping, lb 15c
Spare Ribs, lb 25c; Weiners, lb 25c
Sauerkraut, lb 15c; Dill Pickles, doz. 40c
Head Lettuce, Ripe Tomatoes, Celery, Spinach, Sweet Potatoes, Grapefruit, Lemons, Strawberries
Garlic, per lb 40c
Turnips, Onions, Carrots and Beets, per lb 04c
Neatsfoot Oil, pint 70c; quart 1.00
Oyster Shell, 100lbs 3.00; Grit, 100lbs 3.50
Ground Bone, per lb 05c; Meat Scraps 10c

Market price paid for Butter, Eggs, Cream, Poultry, Veal Calves, etc.

Royal Market
TELEPHONE 62 B. M. PARKER
Quality Meats, Fancy Groceries, Fruits and Vegetables

U. F. A.

The regular meeting of Victory chapter O.E.S. will be held on Friday evening, March 11th, at 8 o'clock.

The next meeting of the Weller U.F.A. local will take place in the rest room, Wetaskiwin, on Friday evening of this week.

A special meeting of the John Knox local will be held in the John Knox school house on Tuesday evening, March 15th, at 8 o'clock.

The ladies of the Hospital Aid society will hold a tea and sale of home made cooking in the Parish Hall on Saturday, March 12th, from four to six o'clock. Donations will be very welcome. 51-2t

A U.F.A. provincial political convention will be held on Wednesday afternoon, March 23rd, at 2 o'clock, in the U.F.A. block, and all U.F.A. locals in the Wetaskiwin district are requested to send delegates, one for each ten paid-up members.

The Cherry Grove local U.F.A. will hold their regular meeting in the Cherry Grove school house on Friday, March 11, at 7:30 p.m., instead of the first Friday of the month as formerly. A good program is being prepared, and it is hoped that all members and friends will attend.

M. Mollyneaux, superintendent of the organization department of the U.G.G., will give an address on co-operative marketing of live stock, in the Bijou theatre on Friday evening, March 18th, at 8 o'clock. This should be of special interest to U.F.A. and U.G.G. members, as the lecture will be illustrated by moving pictures.

St. Louis, March 6.—The winter auction of the International Fur Exchange which opened February 1, ended last night with total sales amounting to $10,579,282. Approximately 11,000,000 pelts were disposed of during the sale. Declines in prices of furs in some instances were as high as 75 per cent compared with last year's prices. Declines were shown in the majority of lots sold.

J. M. Croy, Daysland, was sentenced to two years at Fort Saskatchewan for horse stealing. He pleaded guilty to stealing his Daysland home or the range and trading it. He had been committed for trial for deserting his family.

ABSOLUTE SATISFACTION GUARANTEED IN THE FITTING OF GLASSES

You incur no unnecessary expense in consulting us in regard to your eye troubles. Our experience, equipment and reputation are at your disposal. If glasses are not necessary, we certainly do not advise them. Where they would be helpful we supply the best of materials at most moderate prices.

Each pair of glasses we sell is a contract between the wearer and ourselves that satisfaction will be obtained or the money refunded.

That's fair, isn't it?

FRENCH & THOMAS, LTD.
Graduate Opticians

THE CORRECT GRADING OF OATS

The following is a recent ruling from the Inspectors' Department regarding the grading of oats, which will be of great interest and assistance to the farmers and grain men of this community:

2 C. W. Oats must weigh 34 lbs to the bushel; must be free from frost and will carry only 2% in all of wheat, barley, wild oats and seeds.

Extra One Feed Oats. Same as 2 C. W., excepting can carry frost, but must weigh 38 lbs to the bushel.

3 C. W. Oats must be sound, (no frost) but not clean enough to grade 2 C. W. and will carry 3% dirt and other grain.

Feed Oats will carry 5% wheat and not more than 3% other grains, dirt and wild oats.

Oats containing more than 5% and up to 7% dirt will grade 2 Feeds.

Oats carrying 8% dirt will grade rejected, and over 8% must be cleaned to grade.

In all cases Wild Oats will be classed as dirt, and buyers must be governed accordingly.

CHURCH CHIMES

IMMANUEL CHURCH

Friday, March 11th
Lantern service at 8 p.m. Subject: "The Chosen Son."

Sunday, March 13th, 1921.
8 a.m.—Holy Communion.
11 a.m.—Matins and Holy Communion.
3 p.m.—Sunday School.
Rev. W. J. James, Incumbent.

METHODIST CHURCH

Sunday, March 13th, 1921
Services at 11 a.m. and 7:30 p.m.
Sunday School and Bible Class at 2.30 p.m.
Mr. Higginson will render a clarinet solo at the Sunday School session.
Mid-week service on Wednesday at 8 p.m.
You are cordially invited to these services.
Rev. J. W. Wilkin, Pastor

Popular lecture in Methodist auditorium Tuesday evening, March 15th, on "What Woman Wants," by Mrs. Murphy (Janey Canuck.) Admission 50 cents.

CHURCH OF THE NAZARENE

Special services will continue next week, every night except Saturday.
W. E. Elliott, Pastor.

GOSPEL HALL

Alberta Street—Christians gathered unto the name of the Lord Jesus Christ meet Lord's Day morning at 11 a.m. for Breaking of Bread.

WETASKIWIN MARKETS

March 9th, 1921

No. 1 Northern	1.63
No. 2 Northern	1.60
No. 3 Northern	1.55
No. 4 Northern	1.39
Oats	.18 - .31
Barley	.50 - .50
Rye	1.15 - 1.20
Steers	5.00 - 6.00
Hogs	13.00
Butter	.35 - .40
Eggs	.30
Potatoes	.75

Dan Jordan, a farmer living 8 miles from Rimbey, committed suicide on Sunday, February 27, about 1 o'clock in the afternoon, by taking strychnine. Two letters were found in his possession addressed to friends which were to the effect that he was in financial difficulties, and also that he intended committing suicide. A bottle of strychnine was found in his possession along with a glass which contained a few grains of the poison.

LAWSON & COMPANY
LIMITED

Announcing the arrival of:—
LADIES' NEW SPRING COATS
SILK AND SERGE DRESSES
PEERLESS UNDERWEAR for Ladies & Children
CUMFY CUT VESTS AND COMBINATIONS

Saturday Specials

Ladies' and Misses'
Pullover Sweaters 2.95
There is sure to be a rush for these beautiful all wool Sweaters. Values to $8.00.
Saturday Special 2.95

Men's Leather Gloves 1.00
Now men, don' miss this great opportunity of securing a real pair of Work Gloves, Unlined Wrist and Gauntlet Gloves, in Horsehide, Mule and Buckskin. Reg. $3 values.
Saturday Special 1.00

Banner Grocery Phone 4

CEREAL WEEK
At The BANNER
GET IN ON THESE PRICES

Corn Meal, regular 85c; for 65c
Wheatlets, regular 65c; for 55c
Rolled Oats—20lb sack 90c
8lb sack 40c
Standard Oatmeal, 10lbs for 75c
Force, 2 for 25c; Kellogg's Corn Flakes, 5 for 65c
Buckwheat Flour, 10lb, regular $1.10; for 95c
Roman Meal, regular 40c pkg, for 35c
Krumbles, 5 for 55c; Post Toasties, 2 for 25c

ORANGES
35c to 75c per dozen

LEMONS
40c per dozen

A few boxes of Cooking Apples on sale Saturday, the 12th, at a snap

CROCKERY

Inspect our New Spring Crockery. We have a full line of Blue and Gold Dinnerware. Dinner Sets, Tea Sets, Etc.

For every $10.00 cash order purchased at our Store Saturday, March 12th, we will give absolutely free:—
1 large Platter, worth from $1.25 to $1.75
This is worth your while. Take advantage of it.

Send us your Cream, Butter and Eggs
Highest Prices Paid

WE CARRY A FULL STOCK
OF CHOICEST GROCERIES AT BEST PRICES

Co-operation is the only remedy
To beat the high cost of living

APPLES, per Box ..... $3.10 to $3.50

A Full Line of:—
OVERALLS, UNDERWEAR, SHIRTS, GLOVES & MITTS, RUBBERS, ETC.

HIGHEST CASH PRICES FOR
FARM PRODUCE

Shipping day for livestock, every Friday

AGENTS FOR U.G.G. FARM MACHINERY

Wetaskiwin U.F.A. Co.-Op
PHONE 32